Second Edition

Newport Daily News.

Second Edition

ESTABLISHED 1846 NEWPORT, R. I., SATURDAY, MARCH 4, 1911. PRICE TWO CENTS.

The One Horse Chaise

The Marathon Sulky.

With the first breath of spring comes the first season's story from Titus—a story that's bound to set aglow the heart of every fond young mother, of every new young grandmama, the story of a brand new carriage line for the dear little infant. Twenty samples went onto our floor yesterday morning, and not for a decade has our season's showing been stamped with so much newness and originality of color, design and comfort.

The illustration above suggests what the designer has accomplished—beauty in outline, compactness, easy running and solid comfort to a degree which has never before been reached in a baby carriage. Your enthusiasm, as great as it is bound to be, will not equal your surprise at the moderate outlay necessary to make you the proud possessor of your choice of these swell little vehicles.

A. C. TITUS CO.,

225—229 THAMES STREET.

Your Hall

Gives a visitor his first impression of your taste in furnishing. Be careful therefore how you furnish it.
A Hall Stand of proper size and artistic design is indispensable. Some beauties here, with large bevelled mirrors, bronze garment hooks, and ample storage room for rubbers, etc., under the seat. Quartered Oak and other finishes.
Value 15.00 12x17 mirror 8.50. Value 17.50 12x19 mirror 10.75.
Value 25.00 16x27 mirror 14.75. Value 27.50 17x33 mirror 16.75.
Value 32.50 16x51 mirror 21.75.

Hall seats too. Comfortable, roomy settees with broad arms. Some with claw feet. Place for storage under the seat. From 8.50 up. Separate mirrors to match.

Your Dining Room

Should be furnished for convenience as well as for comfort. The Serving Table, sometimes called, "the Little Sister of the Sideboard" has become a necessary aid to quick and efficient table service. Ours are of refined designs, substantially made of selected woods. Quartered Oak and Mission styles, brass trimmed, large drawers, commodious lower shelves.
Value 15.00 now 8.50. Value 22.50, now 14.75
Value 21.50, now 13.50

Some Tabourets, low Stands, etc., also are bargains, priced from a 1.50 one at .98 to a 3.00 one at 1.98. Various sizes and styles.

JOHN H. KAZANJIAN & CO.

Tel. 55. Bellevue Ave., Cor. Bath Rd.

TEETH, full set, $8.00
No Charge for Extracting Teeth When Plate is to be Inserted.

Bridge Work	$4.00
Gold Crown	4.00
Gold Filling	1.50
Silver Filling	1.00
Enam l Filling	.50
Teeth Cleaned	.50
Teeth Extracted without pain	.50

EASTERN DENTAL CO.,
COVELL BUILDING. 165 Thames Street.
Open Evenings till 9. Sundays till 5.

Try Some of Our

White Ash Separator Egg Coal.

Nothing better for home heating.
Nothing cleaner.
Nothing cheaper.

NEWPORT COAL COMPANY,
Oppo. Postoffice.
Phones 222 and 223.

ESTABLISHED 1882. TELEPHONE 79.

Chinese and Japanese MATTING.

Our import order of Mattings has just arrived. This assortment of Matting is the largest and best shown in this city.

THE KAZANJIAN COMPANY,

KAZANJIAN BUILDING. A. H. BOZYAN, Manager

RECIPROCITY AND TARIFF BOARD FAIL.

All the Appropriation Bills Passed and Signed by President

End of the Sixty-First Congress Marked by Bitter Filibusters in Both Houses.

WASHINGTON, March 4.—The Sixty-first Congress came to an end today by constitutional limitation.

Despite the peril which threatened some of the big appropriation bills almost up to the last moment, they all finally went through and received the signature of the President. The last bill signed by the Speaker of the House was the pustoffice appropriation bill.

President Taft definitely announced, just after noon, that he would certainly call an extra session. The date will be April 4.

The close of the session was exciting in both houses. A filibuster in the House was successful in killing the tariff board bill. The Canadian reciprocity agreement died in the Senate, the McCall bill embodying its provisions having passed the House.

Filibusters in both houses lasted until within a bare half-hour of adjournment. Much bitterness of feeling was exhibited, but finally the blockade gave way and the session on both sides ended with the usual felicitations, though the certainty of an extra session hung cloud-like over the final moments.

In the House the venerable Speaker, Mr. Cannon, laid down his gavel, probably for the last time, after complimentary remarks by his successor-to-be, Champ Clark of Missouri, who led the unanimous cheers of the House for "Uncle Joe." The House took a recess, during which the Speaker delivered his valedictory.

Out of the smoke of the closing battle in Congress emerge these results of larger interest:

Provision of $3,000,000 for the fortification of the Panama canal.

Provision for two new battleships.

Re-codification of the judicial code, regarded as most important for the amelioration of the law's delays.

Creation of forest preserves in the southern Appalachian and White mountains.

Providing for the construction of embassy and legation buildings abroad.

Requiring the inspection of locomotive boilers.

Failure of the Canadian reciprocity agreement and consequent certainty of an extra session.

Failure of the permanent tariff board bill, which passed the Senate but was killed by a filibuster in the House.

Failure of the resolution to admit to statehood Arizona and New Mexico, killed by a filibuster in the Senate.

Failure of the proposal to increase the rate of postage on the advertising sections of the large magazines, but a commission provided for to investigate the subject.

Failure of the resolution providing for the direct election of United States Senators.

Failure of the general old-age pension bill.

Failure to act on the Ballinger-Pinchot investigation report.

Failure to enact the ocean mail subsidy, passed by the Senate.

PASSED IN THE SENATE.

End of Long Fight Over Tariff Board Finally Reached.

WASHINGTON, March 4.—The Senate today passed the permanent tariff board bill by a vote of 56 to 23. The end of the long fight for this board, strongly recommended by President Taft, came at 8:30 o'clock this morning. At that hour the Vice President directed the clerk to call the roll. Several Democratic Senators were on their feet clamoring for recognition of the time, and there was much confusion. The Vice President declined to recognize any one, asserting that debate was not in order. Senator Gore of Oklahoma declined to be taken off his feet and insisted upon making a statement, while the clerk was telling the vote.

The vote was along party lines, the Republicans, insurgents and regulars alike, voting for the bill, with but two exceptions, and the Democrats generally opposing it. Senator Bulkeley of Connecticut and Heburn of Idaho were the Republicans who recorded themselves against the bill. Five Democrats voted for it, Chamberlain, Clark of Arkansas, Newlands of Nevada, Owen of Oklahoma and Thornton of Louisiana.

As soon as the vote was announced Senator Bailey arose and stated that he had not voted because he did not believe the vote had been properly ordered. He said he would have voted "No."

Senator Stone of Missouri moved to re-consider the vote. Senator Beveridge moved to lay this on the table. The latter motion was carried 56 to 22.

At 7:50 this morning, after an all night session, the Senate ordered an adjournment until 8 o'clock. Upon re-convening at the latter hour, Senator Beveridge took the floor and made a closing speech in favor of the tariff board bill.

Along toward 8:20 o'clock, with the hour appointed for the vote only 10 minutes away, Senator Smoot suggested the absence of a quorum, in order to insure a full vote on the bill. When the roll call had been concluded four minutes were left. Mr. Beveridge occupied these.

Promptly at 8:30 o'clock Senator Gore arose. Senator Stone also was on his feet. They were loudly addressing the chair.

"Debate is not in order," ruled the Vice President. "The clerk will call the roll."

"Mr. President," shouted Senators Gore and Stone, in unison.

"Senators cannot interrupt a roll call," ruled Mr. Sherman.

"But I was addressing the chair before the call was ordered," shouted Mr. Gore.

Meantime the clerk was proceeding to call through the first letters of the alphabet of the list. Mr. Gore asked for recognition on the ground of personal privilege, and Mr. Stone seconded him in his request.

The Vice President said he was sure Senators did not wish to violate a unanimous consent agreement Senator Gore should that he would not be taken from the floor. He said, amid

[Continued on Seventh Page.]

WITHDRAWN IN THE HOUSE.

Tariff Board Bill Defeated by Riotous Filibuster.

WASHINGTON, March 4.—The tariff board bill, passed by the Senate shortly after 8 o'clock this morning, was withdrawn and eliminated by the House at 11:45 a. m., after one of the most riotous filibusters seen in that body for years. The withdrawal was formally made by Republican Leader Payne.

The filibuster began with the first movement to put through the tariff board measure under an agreement limiting debate. The Democrats objected to the consideration of the pleasure and started a series of roll-calls which defeated the measure.

All appearance of order was frequently lost in the House, Speaker Cannon repeatedly ordered the sergeant-at-arms to drive members back into their seats. Democrats clamored for recognition, which they claimed was denied them, and the Republican leaders adopted every possible expedient to head off the filibuster.

The deficiency appropriation bill was saved by a parliamentary move unexpected by the Fitzgerald forces. Chairman Tawney of the appropriations committee was recognized by Speaker Cannon between the first and second calls of the roll on one of the Democratic motions. Through this means he had the conference report up for consideration before the Democrats could head it off, and the defeat of the bill by the time limit was avoided.

As the hour for adjournment approached and his inability to secure a favorable vote on the bill became more apparent, Mr. Payne asked the friends of the tariff board measure to join him in vacating the so-called gag resolution, and the tariff board bill was formally eliminated from consideration. At 11:45 the hands of the clock were turned back half an hour to permit disposition of pending matters.

The crowning move of the House Democrats against the permanent tariff board bill was sprung by starting a well organized filibuster to defeat the bill as soon as that measure, as amended by the Senate, was offered on the floor.

The bill was reported to the House at 8:50 o'clock this morning, having been rushed over from the Senate. Republican Leader Payne asked unanimous consent for the House to agree to the Senate amendments on the bill. Mr. Foster of Illinois, a Democrat, objected.

Mr. Dalzell, chairman of the rules committee, then reported the special so-called force rule, cutting off debate on the bill and providing that immediately upon adoption of the rule the previous question be ordered on the bill and amendments. Mr. Foster retaliated by making the point of no quorum. The Speaker ignored this move.

Mr. Fitzgerald of New York, Democrat, then took charge of the filibuster. He made a point of no quorum, and Mr. Dalzell countered by moving a call of the House. The Democrats endeavored to absent themselves from the chamber to prolong the proceedings.

Mr. Fitzgerald called for a division

[Continued on Seventh Page.]

TAFT CALLS EXTRA SESSION APRIL 4.

Extraordinary Occassion Requires Special Meeting.

Sixty-Second Congress to Determine Action Upon Reciprocity.

WASHINGTON, March 4.—President Taft today fixed April 4 as the date for the convening of the Sixty-second Congress in extraordinary session. The proclamation follows:

"Whereas, by this special message, dated January 26, 1911, there was transmitted to the Senate and House of Representatives an agreement between the Department of State and the Canadian government in regard to reciprocal tariff legislation, together with an earnest recommendation that the necessary legislation be promptly adopted.

"And whereas, a bill to carry into effect said agreement has passed the House of Representatives, but has failed to reach a vote in the Senate:

"And whereas the agreement stipulates not only that the President of the United States will communicate to Congress the conclusions now reached, and recommend the adoption of such legislation as may be necessary on the part of the United States to give effect to the proposed agrement, but also that the governments of the two countries will use their utmost efforts to bring about such changes by concurrent legislation at Washington and at Ottawa.

"Now, therefore, I, William Howard Taft, President of the United States of America, by virtue of the power vested in me by the constitution do hereby proclaim and declare that an extraordinary occasion requires the convening of both houses of the Congress of the United States at their respective chambers in the city of Washington, on the Fourth of April, 1911, at 12 o'clock noon, to the end that they may consider and determine whether the Congress shall by the necessary legislation make operative the agreement.

"All persons entitled to act as members of teh Sixty Second Congress are required to take notice of this proclamation. "Given under my hand and the seal of the United States at Washington the fourth day of March in the Year of our Lord, one thousand nine hundred and eleven, and of the independence of the United States the one hundred and thirty fifth.

William H. Taft,
By the President:
P. C. Knox, secretary of state."

NOMINATION CONFIRMED.

Senator Warner Appointed to Board of Ordnance and Fortifications.

WASHINGTON, Mar. 4.—Senator William Warner of Missouri, whose term expired today, was appointed by the President today to be civilian member of the board of ordnance and fortifications, vice Thomas J. Hendricks, deceased. The Senate in open session confirmed the nomination.

APPOINTED BY VICE PRESIDENT.

Sherman Names Two Senators for Vacancies on Monetary Commission.

WASHINGTON, March 4.—Vice President Sherman today appointed Senators Flint of California, and Taliaferro of Florida, neither of whom will be members of the next Congress, to vacancies on the national monetary commission.

THE EARL OF CREWE'S ILLNESS.

Government Leader Has Fainting Fit Followed by Concussion of Brain.

LONDON, March 4.—The Earl of Crewe, government leader in the House of Lords, and secretary of state for India, was removed in an ambulance this morning from a hotel to the home in Berkeley Square of the countess's father, the Earl of Rosebery, following a sudden and serious illness.

The earl was one of a dinner party at the hotel last night, when he was seized with what is described as a "gastric fainting fit, followed by concussion of the brain." The extent of the breakdown may be gathered from the announcement that it will be at least two months before he will be able to resume his leadership in the upper chamber, or the duties of the Indian office. It was necessary for the patient to remain at the hotel throughout the night. The countess and her infant son were taken to her father's home when they were driven out of the Crewe house in Mayfair, by fire February 10.

The illness of the leader is unfortunate for the government, in view of the business coming up in the House of Lords, which includes Lord Lansdowne's reform bill, and the government's veto bill. The earl's duties in the upper house and in the Indian office will be assumed temporarily by Viscount Morley, lord president of the council, and former secretary of state for India.

It appears that the Earl of Crewe was leaving the dining room last night when he collapsed and in falling struck upon his head, receiving concussion of the brain.

NO DETAILS OF BATTLE.

More Fighting Between Federals and Insurrectos Near Chipiancingo.

MEXICO CITY, March 4.—Meagre news came last night that further fighting between federals and insurrectos yesterday near Chiplancingo, state of Guerrero. No details were received.

STEAMERS REPORTED.

SIASCONSET, Mass., March 4—La Lorraine, from Havre for New York, 363 miles east of Sandy Hook at 11:10 a. m.; will dock about 8:30 a. m. Sunday.

CAPE RACE, Newfoundland, March 4—Kronprinz Wilhelm, from Bremen, Southampton, and Cherbourg for New York, 1,950 miles east of Sandy Hook at 11:46 p. m.; March 3, will dock about 3 p. m. Tuesday.

CAPE RACE, Newfoundland, March 4—Glasgow and Moville for New York, 1,490 miles east of Sandy Hook at 8 a. m.; will dock about 8:30 a. m. Tuesday.

A. B. Commerford,
IMPORTING TAILOR,
218 Thames St.
Phone 99-9

On Ayrault Street,

A ten room house in fine condition, all modern improvements.
6,000 square feet of land.
Will sell for $7,500.

Wm. E. Brightman,
164 Bellevue Ave
Phone 6.

BARGAINS
—FOR—
Friday and Saturday

Legs Mutton	14c
Loins Pork	14c
Legs Lamb	18c
Rib Mutton Chops	2 lbs for 25c
Short Steak	20c
Roasting Chickens	22c
Fowls	20c

THE
Edward A. Brown Co.,
274 Thames Street.

George E. Vernon & Co.,
Cabinet Makers,
Upholsterers
and Decorators.

91 JOHN STREET,
Newport, R. I.

TAKE NOTICE.

Boston Rolls	14c to 15c
Legs Mutton	18c a lb
Fores Mutton	7c a lb
Chops	12½ c a lb
Beef to Roast	11c to 18c
Pork to roast	14c a lb
Sm Chickens	20c a lb
Fr. Shoul. Hams	14c a lb
Bacon, by strip,	18c a lb
Sausage Meat	18c a lb
3 lbs for 50c	
Large Ox Tails	10c. each

MARLBOROUGH MARKET
94 Thames Street.
Telephone 76-77.

Given Away!
Not quite,
But we have a choice and dainty line to choose from, in
Solid Gold Brooches from $1.00 up.
Signet Rings $1.00 up.
Scarf Pins $1.50 up.
And many other articles in jewelry That will be sure to please, at
GLAZIER'S, 96 Spring Street.

Count 'em up!
A penny a pound lost on this.
A nickel on that.
A dime on a day's supply.
You will see then why it pays you to pay us a fair price for the best meats procurable.

F. B. Coggeshall,
2 WASHINGTON SQUARE.

The Bee Hive.

Closing-Out Sale
OF ODD LOTS IN
Curtains, Blankets and Comforters.

Our new curtains will soon arrive, and in order to start the season with a brand new fresh stock we have reduced our present stock so as to effect a SPEEDY CLEARANCE.

Lot 1. About 60 pairs of Muslin Curtains, some figured and others tucked, a mixed lot ranging from 89c to 98c., to close, pair, 69c

Lot 2. All our high-grade Muslin Curtains, ruffled or flat with pretty lace trimming and insertion, ranging from $1.25 to $1.98, to close, pair, $1.09

All our high and low grade Lace Curtains from 1 to 4 pairs of a pattern, to close at LESS THAN COST.

100 pairs Sash Curtains, in pretty patterns, special, pair, 19c

200 prs. Sash Curtains, made extra long, each pair fully 36 inches, value 39c, special, pair, 25c

A mixed lot of Comforters, formerly $1.98, closing price $1.59

A mixed lot of Comforters, well filled with pure white soft cotton, formerly $2.50 closing price $1.75

All our very best Comforters, filled with a mixture of wool and cotton filling, formerly $2.98 and $3.50, all put inone lot, to close at $2.19

500 Down Comforters to close at $3.89

About 25 pairs of pure Wool Blankets, full double bed size, former price $5.75, to close, pair $4.50

About 15 pairs very fine pure California Wool Blankets, full size, former price $6.50, to close, pair $5.00

All our $7.50, $8.50 and $9.50 Pure Wool Blankets, all to close at the uniform price of, pair $6.95

Window Shades in all colors at 25c, 39c and 59c

HESS-LEYS CO.

PEARY TO BE REAR ADMIRAL.

Honor to Pole Finder Awaits Signature of President Taft.

WASHINGTON, M[illegible] of the Arctic of Captain Robert E. Peary to obtain [illegible] nition of his [illegible] great tragedy [illegible] by a vote of 15 to 31 passed an amended Senate bill, according him honors.

The original Senate bill authorized the House of Representatives to [illegible] point Peary a rear admiral in the [illegible] to be carried as an additional [illegible] in grade, and to place him upon the retired list at the highest pay in the grade. The House amended this to authorize the President to place him on the retired list of the corps of civil engineers with the rank of rear admiral, to date from April 6, 1909, and also to tender the thanks of Congress for his Arctic explorations, resulting in reaching the North Pole.

When the measure was brought up Mr. Macon of Arkansas immediately demanded a second on the motion to suspend the rules and pass the bill. [illegible] the point of no quorum, a [illegible] that, however, when [illegible] a quorum was found present.

Messrs. Roberts and McCall of Massachusetts spoke in advocacy of the bill, which finally was passed, and having House amendments was sent to conference.

The Senate later in the evening concurred in the House amendments and passed the bill, which makes it a law as soon as signed.

Under this bill Peary will be placed "on the retired list of the corps of civil engineers, with the rank of rear admiral, to date from April 6, 1909, with the highest retired pay of that grade under the existing law." That is the date upon which Peary attained his goal.

EXPRESS STRIKE ENDS.

Men in New York Accept Compromise and Return to Work.

NEW YORK, March 3.—The second strike of the United States Express drivers and helpers within a year, called unexpectedly this morning, was settled this afternoon in time for the 100 strikers here and in Jersey City to earn a portion of their day's pay. The company acceded to two of three demands made by the men and the strikers yielded on the third. Men and officials alike, with the memory of last fall's clash fresh in mind, welcomed the compromise. The drivers objected to the assignment of a man who had been in the service only two years to the coveted seat as driver of a money wagon. By the agreement today the seniority rule is upheld and the job is given to a man who had been in the service for 20 years. A driver recently discharged is to be reinstated also, an investigation having shown that he was dismissed without cause. The demand that a second discharged driver be reinstated was withdrawn by the men.

INDUSTRIAL OUTLOOK BRIGHT.

Reports to R. G. Dun & Co. Indicate Good Wholesale Business.

NEW YORK, March 3.—Despatches to R. G. Dun & Co indicate a [illegible] to retail activity at most leading centres, but wholesale business is generally satisfactory, and the [illegible] [illegible] [illegible]

MIDDLETOWN.

Committees of the Young Men's Republican Club—Nature Study at the Oliphant.

[Regular correspondence of the News.]

The following special committees have been appointed by the newly elected president of the Young Men's Republican Club, Mr. John H. Spooner: Executive—James H. Barker, Daniel A. Peckham, Lewis R. Manchester, Willard B. Chase.

Social—First Vice President E. Marion Peckham, William C. Hubbell, W. H. Swan, Reuben W. Peckham, Henry C. Sherman, Jr.

Registration—Second Vice President Elton W. Peckham, Howard G. Peckham, Antonio R. Madeiros, Frank Young, James R. Chase, 2d.

Membership—Third Vice President Harry E. Peckham, Nathaniel L. Champlin, Lincoln H. Sisson, George Peabody, Eugene I. Brown.

It was voted to give an entertainment and ladies' night, and the executive committee was authorized to call a meeting at the time of the Republican caucus and have a smoker and general good time. Brief speeches were made by several members.

"Nature Study" was the subject of the afternoon before the Oliphant Club Friday, the members being entertained by Mrs. Gertrude Wilbor, at Chaseville. That this club may keep in touch with the Federation work, a short article is read each week by the president, describing the work of some department. "Forestry" was presented at this meeting. Current events were followed by quotations on "Nature," there being a predominance of the sayings of Ralph Waldo Emerson. The subject "Nature Study," an annual one with this club, was taken up somewhat earlier in the season than usual, owing to a necessary exchange of dates, being generally apportioned to April. The topic was extensively covered in prose and poetry in the following program:

Two selections from "The Farm Journal"—"Why the farmer folks love the farm," and the poem, "If you are thoughtful," Mrs. John Coggeshall and Mrs. Abram Chase, the latter reading also the poem, "The Meadow Road," by Joe Lincoln; "Birds' Nesting Time," "September Morning," "A Rainy Day"—from "Cape Cod Ballads" Mrs. Elbert Sisson: "The Surf Along the Shore" and "Eventide," from the same collection, Mrs. E. A. Peckham; also, "How seeds are accidentally distributed," how they are carried from place to place by animals, ants and birds, and distributed by the wind; seeds classified as "Fly-Aways," "Roll-aways," "Tumblers" and "Water Travelers," Mrs. Celia Hamilton; "Corn and its varied uses," Miss Lizzie Chase; "Snow and other forms of water in the Air," Miss Charlottee Chase.

Poems by James Whitcomb Riley—"In Winter!" and Nature's Tribute to Longfellow; "March," William Cullen Bryant; "Spring," Thomas Carew; "The Brook," Tennyson, Mrs. Josephine Sweet; "A Snowdrop," Harriet Prescott Spofford; "A Song of Clover," Saxe Holm; "To the Dandelion," James Russell Lowell; "The White Anemone," Owen Meredith; "The Grass," Emily Dickinson; "Columbia's Emblem" (corn), Edna Dean Proctor; "Time to Go," Susan Coolidge; "Sing me Blithe Bird," William Motherwell; "The Bobolinks," Christopher P. Cranch, Mrs. John Coggeshall; "The Tax Gatherer," John B. Tabb; "The Bee," Emily Dickinson; "Providence," Ralph Waldo Emerson; two humorous sketches in verse by Joe Lincoln—"My Sister's Best Feller" and "When the Minister comes to Tea," Mrs. Arthur Anthony; from "Cape Cod Ballads"—"The Sewing Circle," "Taking Boarders," "Friday Evening Meeting," "The Widow Clark," "Mrs. Gertrude Wilbor; "Grandfather's Summer-Scents," "November's Come," Mrs. William L. Brown; "Old-fashioned Garden," "A Spider's Web," Mrs. Kate Bailey.

Among the books used were "My Summer in a Garden," Charles Dudley Warner; "Cape Cod Ballads," Joe Lincoln; "Green Fields and Running Brooks," James Whitcomb Riley; selections from "A Chanted Calendar," "The World Beautiful," "Green Things Growing" and "On the Wing," compiled by Kate Douglas Wiggin and Nora Archibauld Smith in a book of verse entitled "Golden Numbers." A number of the monthly leaflets issued by the extension department of the Rhode Island College of Agriculture and Mechanic Arts, Kingston, entitled "The Nature Guard," were read. These are the official organ of the Nature Guard Bands and Junior Leagues of Improvement Societies of Rhode Island.

Miss Anma Chase, who has been spending the past seven weeks in Newport, returned home this week.

A few cases of chicken pox continue to be reported as a result of the epidemic in several of the schools.

Mr. Crawford T. Hart of Kingston College is spending Saturday and Sunday with his parents, Mr. and Mrs. William V. Hart.

Mrs. John H. Peckham is with her mother, Mrs. Brownell, who is quite ill in Fall River.

FRAUDS IN ORIENTAL RUGS.

[Rose Belle Holt in Woman's Home Companion.]

In selecting a rug we must look carefully to be sure the design is perfect in its entirety, and harmonious. Then in regard to color. The true artist is born with the color eye. She knows instinctively what colors blend harmoniously. The slightest deviation from a soft, restful color to a harsher, or garish tone, fills her with a sort of indignation and resentment. The old vegetable dyes were famous, and there is no reason why they should not be used nowadays, in the dyeing of the wools for the rugs, except for the length of time and expense to procure, and the labor to perfect them. There are, however, certain firms with factories in the Orient, which are doing their utmost to establish vegetable dyeing for their rugs.

My advice is to buy now, before it is too late, the old rugs, dyed with the fine vegetable dyes. When I say old rugs, I do not necessarily mean antique rugs which are, to my thinking, not more than the early part of the eighteenth century. I think that we may consider those rugs as old which have been woven more than 50 years. Twenty-year-old rugs are often examples of pure vegetable dyes, and are in lovely colorings.

If you want a modern rug, be careful to get a color that is genuine. Examine a knot, and notice if it is the same color away inside as on the surface. Often the top is very attractive in a rug but by peering down you will see a much brighter color, showing that the surface has undergone some spurious treatment.

In buying, one should examine not only the surface of the rug, but also the back. See if the weaving be firm and not loosened by the dyes. Hold it to the light and see if the texture is as firm as on the surface. If you have an old rug, even with holes, but with much pristine charm, do not hesitate to buy it, for it can be beautifully mended. There is, however, a difference between holes in old rugs and those in modern ones, in the latter, they are often caused by the rotting of the dye. If such be the case, do not on any account buy the rug. I wish I could give you some certain test for this, but it takes experience to understand the difference.

A STRANGE LOOKING BUDGET.

[Continued from Eighth Page.]

means in 1911. The ordinance is as follows:

Section 1—So much of the available receipts and income accruing to the city treasury of said city during the current municipal fiscal year, with the money now in the treasury, as will provide the sums hereinafter apportioned and appropriated, is hereby apportioned and appropriated for the said municipal fiscal year, for the purposes and subject to the limitations specified in detail, as follows:

1-1	Mayor's office	$1,769.00
1-2	Council	5,525.00
1-3	City clerk	6,578.00
1-4	Law department	1,525.00
1-6	City treasurer	3,476.00
1-7	Tax collector	2,760.00
1-8	City assessors	2,050.00
1-9	Sinking fund commissioners	90.00
		275.00
1-10	Statistical department	1,460.00
1-11	Other general officers	5,341.54
1-12	City Hall, general officers	5,600.00
1-13	Elections	
1-14	Indexing and preservation of records	500.00
2-0	Public charities and corrections, supervision	560.00
2-1	Poor, almshouse	5,900.00
2-2	Poor, outdoor relief	3,070.00
2-5	Miscellaneous public charities, burials	105.00
2-6	Hospitals	8,890.00
	Hospitals in charge of Board of Health	400.00
2-8	Prisons and Reformatories	600.00
2-9	Miscellaneous, city physician	1537.50
3-1	Courts	3,955.00
3-2	Police department	48,904.50
3-4	Fire departmennt	55,010.00
3-5	Inspections and inspectors	4,182.80
3-7	Public weights and measures	76.00
	Public weights and measures, highway department	100.00
3-8	Miscellaneous public safety	4,123.75
	Miscellaneous public safety, highway department	60.00
4-0	Public health, supervision	3,430.00
4-1	Health department	4,555.00
4-2	Quarantine and pest house	560.00
4-3	Health inspectors	650.00
5-0	Public sanitation, supervision	2,637.79
5-1	Street cleaning	30,000.00
5-2	Refuse and garbage disposal, parks	50.00
	Refuse and garbage disposal, highway department	6,650.00
	Refuse and garbage disposal, Board of Health	10,058.00
5-3	Sewers and sewage disposal	36,150.00
5-4	Miscellaneous, public convenience	925.00
6-0	Public highways and bridges, supervision	3,425.79
6-1	Engineering	1,079.00
6-2	Street repairing	29,600.00
6-3	Street paving } Highway con'tion	41,305.00
6-4	Sidewalks and curbing } Highway con'tion	
6-5	Gutters, drains } Highway con'tion	
6-6	Snow removal	3,500.00
6-7	Street lighting	37,485.58
6-8	Street sprinkling	13,000.00
6-9	Bridges	300.00
7-0	Public schools, supervision	1,430.00
7-1	Elementary schools	42,384.56
7-2	Grammar schools	39,413.00
7-3	High school	18,707.50
7-4	Schools for special education	11,258.00
7-5	Evening schools	1,000.00
9-0	Public recreations and celebrations, supervision	300.00
9-1	Public parks	4,376.00
9-2	Public parkways and bridges	500.00
9-3	Public playgrounds	1,725.00
9-5	Public baths, beaches, etc., Board of Aldermen	824.00
	Public baths, beaches, etc., Park department	350.00
	Public baths, beaches, etc., highway department	1,925.00
9-6	Public celebrations and entertainments	1,390.00
	Public celebrations and entertainments, Board of Aldermen	1,890.00
9-7	Miscellaneous, park department	600.00
	Miscellenaous, highway-department	450.00
10-7	Docks and wharves	800.00
	Docks and wharves, highway department	1,033.50
10-10	Cemeteries	710.00
11-2	Interest on bonded debt	41,735.00
11-3	Interest on temporary tax loans	3,500.00
11-4	Interest on city notes	3,025.00
11-7	Bonds	1,000.00
11-9	Revenue loans	10,600.00
11-12	Sinking funds	17,893.00
	Water supply	10,000.00
	State tax	90,600.00
		$710,937.25

Sec. 2—The appropriations heretofore made by ordinance passed January 2, 1911, are included in the above appropriations, and so much of said appropriations as has already been paid out by virtue of said ordinance is to be deducted from the appropriations made by section 1 hereof.

There follow the usual provisions about not exceeding appropriations, similar to the clause in former ordinances.

It will be noted that there are often several items under one number. These are for the same kind of expenditure, but are handled by different departments. The members of the Council and the taxpayers generally by comparison of this ordinance with the report of the Committee of Twenty-Five can see what the several items mean.

GERMAN AND AMERICAN POLICIES

[W. C. Jenkins in National Magazine.]

Germany, through its paternal form of government, has departed from the system of unbridled competition so conspicuous in the commercial activity of the United States. The Germans assert that it is better for the people as a whole to permit small manufacturing concerns to make price agreements with their larger competitors, as such agreements tend to build up the smaller manufacturers diffuse the employment of labor and prevent the development of overgrown corporations. In their stead they have enormous trusts, greedy and daring. The various state governments of Germany, through their legislatures and executive department, control, in the interest of the ultimate consumer, the price paid by the Germans. There is, however, no limit to the prices which may be charged the people of other countries.

The policy of the United States is different. Laws have been enacted in this country which stimulate competition between the larger and smaller companies by forbidding reasonable price agreements. The effect is that the smaller companies are often demoralized and forced out of business or are forced to sell to their larger competitors, thus forcing the various industries into the control of large corporations and defeating the object of the law. In international trade the two systems occasionally clash, and they are now in collision over potash and other articles.

THE VIOLIN.

[Henry Robinson Palmer, in Hartford Courant.]

Within the shadowed church I sit
Where candles slim adn white are lit,
And twilight sheds its softened glow
Upon the windows' tinted snow.

As in the gray abandoned woods
The February silence broods,
So broods a winter silence here,
By sculptured wall and fluted pier,

Till on the all-pervasive dark
The organ thunders low; and hark
Above the pedals' ponderous din,
The treble of a violin!

O! marvel of the maker's skill
That manifests his golden will,
And 'neath the dusky arches sings
Accordant with the world of wings.

O! spirit of the echoing air
That spurns the maelstrom thoroughfare,
The barren aim, the trivial wish,
That dwarf us and impoverish.

Too long the mind's adventurous fleet
May dare the whirlpool of the street:
Too long the soul may brave the stress
Of life's ignoble pettiness,

But here, where twilight droops and dies,
The pond of Great Contentment lies,
And by the candles' yellow fire
I reach the coast of Heart's Desire.

PANCHES.

"Does your wife like to cook?"

"Well-er-she's continually roasting me!"

"If I'd kiss you would you scream?"

"Certainly, but I don't think it would do any good. There isn't a soul in sight."

"Do you think you could learn to love me?"

"I don't know, but I'm taking lessons from a fellow down the street."

Figg—Hear about Smith being in a bad railroad accident? They say he cannot recover.

Fogg—From the accident or the railroad?—[Boston Transcript.

Patience—Do you believe in wearing false hair?

Patrice—Why, certainly! What else would one do with it?—[Yonkers Statesman.

"My brother never met with a disappointment in his life."

"How's that?"

"He never looks for anything but trouble."

"He's a lucky chap, isn't he?"

"Lucky? Say, he can go into a hotel busted, order oysters and find a pearl in one of 'em that'll more than pay his check."—[Toledo Blade.

Mrs. Asker—Are your laundry bills very high?

Mrs. Telltt——No; they charge by the piece, but they lose so many pieces that it keeps down the expense pretty well.—[Chicago Daily News.

Hardupe—You advertise that you will buy books. What'll you give me for this one?

Dealer—But we want nothing less than a whole library.

Hardupe—Well, this is my whole library.—[Boston Transcript.

CLOCKS BRING HIGH PRICES.

A tall, high case clock, with chimes, mahoxany, the head with shaped and canopied top ornamented with scrolls, brought $1,450 at the sale of the art collection of the late Robert Hoe in New York. The bronze gilt mounting consists of capitals and bases to columns, an urn and two seated figures on the top, a female mask and cartouches in the centre of the pediment, and two round plaquettes, with Time in a landscape, and St. Michael and the dragon. Mrs. Henry Clews paid $800 for a Louis XVI white and pale blue Sevres clock. On a square base stands a vase of blue and white Sevres biscuit in the Wedgwood style. It has an arched top and an amorino in relief below the dial. A modelled, draped female figure stands at one side, concealing with her drapery all but a small part of the revolving dial and the indicator.

A Louis XVI lyre clock went for $725. The gilt bronze mountings include a female mask and festoons and a sunburst pendulum, with a ring of large pastes.

A purchaser bought for $650 an elaborate bronze group, "The Rape of Proserpine," after the original antique, by Jean de Bologne. He also paid $500 for a hanging clock and barometer to match, having gilt bronze cases with Sevres plaques, of the period of Louis XVI. Another purchase by the same buyer was that of a Clodion bronze group, Bacchante and satyr at $270.

$510 was paid for a tall high case Dutch mahogany clock, $575 for an astronomical clock of the Second Empire, and $400 for a gilt bronze and white marble clock of the period of Louis XVI. A high case clock and barometer, mahogany, English, early nineteenth century, was knocked down at $675.

A buyer paid $550 for a large boule bracket clock of the style of Louis XV, and $140 for an ivory cane, with handle and ferrule of gold. Mrs. Ogden Mills bought for $40 an antique caddy set, French, eighteenth century, consisting of an enamelled sugar box and two tea caddies. The sale so far has realized nearly $600,000.

PERSONALS.

....Secretary of War Dickinsch will make a flying trip to Panama this month to inspect the work on the canal. He will sail from New York March 13, accompanied only by a stenographer. His tour of inspection will occupy about ten days.

....British Prime Minister Asquith has started to even up the political complexion of the upper house, and the first new peer to be created is his brother-in-law, Sir Edward Priaul Tennant. As a Liberal he represented Salisbury in Parliament from 1906-10, being defeated in the latter year.

....By a special executive order issued by President Taft, Richard Whatley, the employe of the American Sugar Refining Company whose story of trick scale devices led to the discovery of the sugar-weighing frauds several years ago, has been rewarded by the government with a permanent job as a customs watchman at $840 a year.

....John Hays Hammond, who has been selected to represent President Taft as special ambassador at the coronation of King George V, was born in San Francisco, but his legal residence is Gloucester, Mass., and his business offices in New York. Mr. Hammond was a member of the famous party led by Dr. Jameson which invaded the Transvaal before the outbreak of the Boer war. He was arrested and sentenced to death, but afterward was pardoned by President Kruger.

....Dr. Walter Remsen Brinckerhoff, assistant professor of pathology at the Harvard Medical School and an authority on leprosy, died of pneumonia at his home in Cambridge, aged 39 years. He was the first director of the leprosy investigating station of the United States PuPblic Health and Marine Hospital Service at Havail, serving from 1906 to 1910, when he came to Harvard. Previously he was physician at the Carnegie Archaeological expedition to the trans-Caspian territories in 1905. He had also made an exhaustive study of small pox. A native of Matteawan, N. Y., he received the degree of S. B. from Harvard in 1897, and M. D. from Harvard Medical School in 1901. He was made a fellow in Rockefeller Institute for Research in 1904.

Makes Home Baking Easy

ROYAL

BAKING POWDER

Absolutely Pure

The only baking powder made from Royal Grape Cream of Tartar

NO ALUM, NO LIME PHOSPHATE

REDUCED PRICES

—ON—

WINTER SHOES.

Seasonable Shoes for men and women, For immediate wear

—AT—

The T. M. Seabury Co.'s.

F. Wellington Putman

OPT. D.,

Scientific Optometrist

—AND—

Manufacturing Optician

118 SPRING STREET.

Hours 9 A. M. to 8 P. M. 'Phone 185

All kinds of optical repairing at short notice

PLENTY OF PROOF

From People You Know—From Newport Citizens.

The greatest skeptic can hardly fail to be convinced in the face of evidence like this. It is impossible to produce better proof of merit than the testimony of residents of Newport of people who can be seen at any time. Read the following case of it:

J. B. Caswell, rear of 48 Third St., Newport, R. I., says: "I was a victim of kidney complaint for a long time. Any strain on the muscles of my back caused pains through different parts of my body and often it was all I could do to straighten after stooping. My kidneys were very weak and I had to arise four or five times at night to pass the kidney secretions. Hearing a great deal about the wonderful cures Doan's Kidney Pills were making in similar cases, I resolved to try them and procured a box at Wright & Hay's Drug Store. This remedy acted directly on my kidneys and by restoring them to a condition of health, brought about a speedy cure from the disease which had gradually been robbing me of strength and energy. Should I ever feel in need of a kidney remedy again, I would lose no time in getting Doan's Kidney Pills."

For Sale by all dealers. Price 50 cents. Foster-Milburn Co., Buffalo, New York, sole agents for the United States.

Remember the name—Doan's—and take no other.

BIFOCAL LENSES

OLD NEW

EVERY TIME YOU STOP

To change your near sight glasses to put on the pair to see at a distance you inconvenience yourself unnecessarily!

The better and convenient way is to wear glasses fitted with Kryptok Invisible Bifocal Lenses, the Near and Far Lense in ONE with no dividing line!

Can we furnish you with a pair?

L. N. VAUGHAN,

Manufacturing Optician,

104 BROADWAY.

DRUGGISTS.

This is What Will Happen to

"Cheap John" hot water bottles after having been used a few times. We sell the good kind, and they will outlast a dozen of the "Cheap John" kind.

The One Great Objection

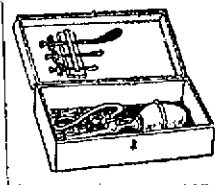

To cheap family syringes is that they are always getting out of order and invariably turn out as a poor investment. Better pay a reasonable price and get something that can be depended upon. OUR KIND always gives satisfaction.

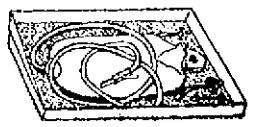

Your money's worth in every instance is what you get when you purchase your sundries here.

Kalkman's Pharmacy,

475 Thames St.

Phone 9900.

WRIGHT & HAY, WASHINGTON SQUARE NEWPORT, R.I.

The most reliable Prescription Service

The purest drugs and chemicals, and Courteous Treatment

Prompt Delivery.

WRIGHT & HAY,

Registered Pharmacists

22 Wash. Sq. Telephone 394

Home Industry.

Newport Corn Remedy,

Manufactured by J. H. Pendergress & Co.

It stops the ache and pain and is a safe, prompt, efficient and sure remedy for corns and callouses

FOR SALE BY

John M. Callahan.

Druggist, 103 Broadway.

SOLE AGENT.

Cotton's Prescription Books.

—AT—

Cole's Pharmacy.

302 Thames St.

ATTENTION!

Progress toward perfect health cannot even begin without having a healthy stomach and the system must be free from all blood disorders.

Downing's Dyspepsia Tablets

Make pure blood and relieve all troubles arising from a disordered stomach by digesting the food.

A Large Package for 25c.

DOWNING BROTHERS, Pharmacists.

42 and 44 BROADWAY.

YELLOW PINE AND MAPLE FLOORING.

A. & H. G. HAMMETT,

Lumber, Hardware, Sewer Pipe, Cement, Brick, etc.

319-321 Thames Street.

GROCERIES AND PROVISIONS. GROCERIES AND PROVISIONS.

The Postoffice Square Market

"The store that satisfies"

A FEW SPECIALS FOR SATURDAY.

Small Legs of Lamb	18c a lb
Fresh Legs Mutton,	14c a lb
Fores Mutton	7c a lb
Roast Beef, 1st cut,	18c a lb
" " 2d cut,	16c a lb
Island Fowl,	22c a lb
Boston Rolls	16c a lb
Small Pork to Roast	14c a lb
Florida Oranges	17c a doz.
Sweet California Oranges	20c a doz.

W. C. SCOTT, Phone 543.

Received today a large and attractive lot of Fresh Poultry Consisting of

TURKEYS,

GEESE,

FOWLS,

ROASTING & BROILING CHICKENS,

DUCKS and CAPONS.

Also a very nice variety

FRESH SOUTHERN VEGETABLES.

3 1-2 lbs. VERY FINEST BUTTER for $1.00.

—AT—

JAMES A. EDDY'S,

Cash Grocery and Market,

237 Thames Street.

GROCERIES AND PROVISIONS.

FRESH ASPARAGUS.

Green Beans, New Beets, New Leeks, Green Peppers, Artichokes, Celery Knobs, Chicory, Tomatoes, Green Peas, New Carrots, Mushrooms, Cucumbers, Kohl Rabi, Endive, Romaine, Brussels Sprouts

—AT THE—

SEA SIDE MARKET.

ROLLED OATS in bulk.

Self-Raising Buckwheat.

New Prunes.

75 B'way. Pelbo Bryer, 11 Spring St

FISH MARKETS.

Call at Easterbrooks's for

Native Eels, Fresh Cod, Halibut, Herring, Salmon, Medium Smolts, Flat, Cod Tongues, Mackerel, Shad, Roe, Salt Mackerel, Cod and Salt Salmon, Smoked Salmon, Smoked Halibut and Finnan Haddie, Oysters; also Clams for steaming and frying.

—AT THE—

Broadway Cash Fish Market,

C. A. Easterbrooks, Prop'r.

Large Navel Oranges

27c dozen.

WYATT'S MARKET.

Tel. 894.

SCARLET FEVER

HOUSEHOLDERS CAUTIONED.

How to Avoid Contagion.

Scarlet Fever is prevalent. The use of a reliable disinfectant protects the household. The best thing at night pour into the traps of the closets, washbasins, sinks, etc., just a little Platt's Chlorides. Places where disease germs may develop, nooks behind plumbing and all spots that can't be reached by the scrubbing brush should be freely sprinkled with a mixture of one (1) part of Platt's Chlorides and ten (10) parts of water. This dilution costs less than 3 cents a quart. Do not neglect a liberal sprinkling of the cellar. To remove old existing odors where sprinkling is inadvisable, keep a dish or sponge moistened with the dilution mentioned. A little extra care just now may prevent much sickness and expense. Platt's Chlorides is an odorless, colorless liquid disinfectant which instantly destroys foul odors and disease-breeding matter. It is sold by druggists everywhere in full quart bottles, and is prepared only by Henry B. Platt.

Book with sanitary information mailed free on writing to 42 Cliff St., New York.

H. J. HASS, FLORIST.

Funeral and Wedding Work a Specialty.

GROCERIES AND PROVISIONS.

Large Legs Lamb 14c

Fores Lamb	8c
Lamb Chops	2 lbs for 25c
Pork to Roast	14c
Fancy Fowl	20c
Western Eggs	20c a doz

California Navel Oranges, 15 for 25c

Special sales in our Meat Department Saturday afternoon and evening.

T. FRED KAULL,

391-393 Thames St.

Tel. 476.

Empire Brand Little Gem Peas.

It's not so much what you pay, as what you get for what you pay.

The delicious flavor of our Empire Brand Little Gem Peas will linger in your memory long after the price is forgotten.

If you gathered them from your own garden in their season they could not be better. Include a can with your next order.

—AT—

The Boston Grocery,

City Hall Square, Broadway,

O. F. Wilcox, Prop'r.

THE NEWPORT JOURNAL

is especially adapted for mailing.

NEWPORT DAILY NEWS.
Published every afternoon except Sunday.
Office 207 Thames Street.

T. T. Pitman, Proprietor.
A Profit Sharing Paper.

News $6.00 a year. 12 cents a week.
Journal and Weekly News $2 a year.

TELEPHONE CALLS.
Business Office, down stairs, 9908
..or if that is busy, 17
Editorial and Reportorial Rooms
Upstairs, 782
or if that is busy, 783
Publisher's Residence,
18 High Street, 822

The Newport Journal contains the best matter in the Daily News each week and will be sent anywhere in the United States postage paid for two dollars a year in advance. Requests for change of address should give old address as well as new.

BACK NUMBERS.

Copies of the Daily News two weeks old three cents extra for each month or part of a month. Copies of the Newport Journal and Weekly News, one month old five cents extra for each month or part of a month.

Yearly or Term Advertisers are limited to their immediate business, are guaranteed but five insertions in a week and are allowed fifty-two changes a year. Legal notices, auction sales, amusements, cards, wants, and lost and found are not included in space contract.

Advertisers using both the daily and weekly papers gain the advantage of distinct classes of readers, no person reading both the daily and weekly. The Journal goes among people who read no other local paper.

Newport Daily News

SATURDAY, MARCH 4, 1911.

EXCLUSIVE ASSOCIATED PRESS SERVICE FOR NEWPORT.

LINCOLN'S FIRST INAUGURATION.

People in this city who are old enough to remember the stirring events in the early sixties recall today the scenes which took place in Newport upon the first inauguration of Abraham Lincoln as President of the United States, March 4, 1861. The day was filled with anxiety as to who was going on in Washington, many fearing that there would be outbreak of violence and that Mr. Lincoln would not be allowed to take his seat.

During the day preparations were made by many public spirited citizens to celebrate and in the evening there was much illumination of private residences and business places. Washington square was a blaze of light, almost if not quite every building on both sides of the square being illuminated. Large bonfires were kindled on the Parade, and later in the evening the Wide Awakes, who had paraded the streets with torches, met on the square. The evening was warm and beautiful, and about everybody in town was out of doors. The Wide Awakes assembled in large numbers, notwithstanding the fact that they had not been called together since the campaign of the fall previous, and the companies were put through fancy drills for the entertainment of the crowds.

It was nearly midnight before any news was received from Washington and then Rowland R. Hazard, Jr. called out in a loud voice to the assembled multitude that "a despatch has just been received from Washington that Abraham Lincoln has been peacefully inaugurated President of the United States." The news was received with loud cheering, and more tar barrels were thrown on the bonfires. A salute was fired from "Betsey Baker," an iron cannon about three feet long two-inch bored, by Mr. James M. K. Southwick at his grocery and ship chandlery store on Long wharf. This is believed to have been the first loyal use of this gun, which was often used afterwards upon proper occasions, and it became famous. It is now in the possession of Colonel John H. Wetherill.

Just why it took so long for so important news to reach this city is not now known. The Daily News was then issued in the morning, and its readers who depended upon the paper for their news did not read of the event until the next day.

A WONDERFUL FIFTY YEARS.

Fifty years ago today Abraham Lincoln was inaugurated President of the United States. In no other half-century since the creation has the world moved so fast as in this, though the 50 years which covered the American Revolution, the French Revolution and the Napoleonic wars made more striking changes in the map. Fifty years endlier 1832 would begin before our independence was acknowledged and end with Parliamentary reform and popular government in England, and lay the foundations of the world's rapid political progress in recent years. It would cover the destruction of the ancient regime in France, the establishment of steam navigation and the beginning of railroads, and the general adoption of factory production in distinction from household industries. Yet when we consider the political and industrial changes of the last 50 years, with all the inventions and scientific progress, the French republic, the unification of Italy, the rise of the German empire, the sudden appearance of Japan as a world power, the beginnings of constitutional government in China, Persia and Turkey, and perhaps we ought also to add Russia, besides its remarkable development in Japan, we are safe in saying that the world has made more progress in the past 50 years than in any like period of time.

In no other country, with the possible exception of Japan, have there been such changes as in the United States. When Abraham Lincoln became President slavery existed in more than a dozen of our states and in 11 of them was the foundation of political, social and economic systems. Secession has begun and it was still uncertain whether there would be a great Civil war, and if there were no man could tell the end, or whether the United States would decide along the line of the Potomac and Ohio rivers, thereafter to divide along the Rocky mountains, and perhaps along a dozen other lines of cleavage. Whether this country was one nation or a confederacy of 300 was still a mooted question among the constitutional lawyers, and among those who believed it to be one nation there were few who realized the importance to our people and to humanity of maintaining the integrity of the United States.

Abraham Lincoln was not an abolitionist, though a determined opponent of the extension of slavery. He realized as few others did the vital importance of maintaining the Union, but he understood that national sentiment even in the North was not strong enough to be depended upon. It is not to be forgotten that he was a minority President, so far as the popular vote went.

Buchanan has been denounced habitually for temporizing instead of using force at the outset to crush secession in its incipiency, but Lincoln pursued the same course. He waited for the South to strike the first blow. Had he called for volunteers on the fifth of March, to put down disunionism by force, would his call have been responded to? No man can tell. He did not know. The risk was too great and he waited till the first blow came from the other side. Early action by him would inevitably have driven the border states into the Confederacy. Virginia tardily went with the South, but Maryland, which surrounded the federal district, and Kentucky, Tennessee and Missouri were saved. Plenty of the people of those states went with the Confederacy, but the formal secession of the states was averted.

The Union was saved, slavery fell as a result of the war, and the growth of the United States in population, wealth, resources, capital, in every material respect, in these 50 years has been phenomenal. The South itself has participated as fully as the North in this growth. With all its entirely natural sentimental regrets for the Lost Cause and the men who were lost in fighting for it, the South recognizes that Union and emancipation were better for it than the career of disunion and slavery to which it committed itself and everything it had.

The courage and endurance, the heroism on the field of battle and at home, on both sides, were the courage and endurance and heroism of Americans. The victory at Appomattox was a victory of the whole people. The whole world is the gainer that the United States of America, born under George Washington, was born again under Abraham Lincoln.

MR. SULLIVAN'S PUBLIC UTILITIES BILL.

Representative Sullivan of this city, the minority member of the delegation, has been quite active during the session of the legislature, but has not introduced many bills, apparently feeling that there would be little probability of any act from his side of the house receiving the full measure of attention which it might deserve. There is, however, one bill which he has presented which particularly merits consideration on the part of his fellow-members—a bill which provides for a public utility commission in every city and town in the state. The time has come when something should be done in the direction of regulating public utilities everywhere. This is not a matter which affects only the large cities or any particular community, but one in which all municipalities are interested and concerning which legislation must be passed soon. The General Assembly at its present session may try to dodge this issue or postpone action in regard to it, but it cannot do so long and by delay will only increase the demand for some measure for the regulation of those corporations which all over the state are rendering service to the people.

When the time comes that the legislature decides to act on this matter, whether at this or at a subsequent session, it is evident that the bill adopted should be general and applicable to every community. These public service utilities now extend into every portion of the commonwealth and it would be the part of wisdom in passing a law to control them to make it state-wide in its application. For that reason Mr. Sullivan's measure deserves consideration. It is simple in its provisions but broad in its scope, and it may be that the legislature could find no better bill for the purpose. If this, however, is not the best possible in respect to form, the idea embodied is still worthy of incorporation in some other measure. Attention to this matter is of importance and Mr. Sullivan has shown his wisdom in his attempt to secure action.

A NAST CARTOON.

Tweed used to say that he didn't care so much what George William Curtis wrote about him, but those pictures of Tom Nast's were what troubled him. The cartoon is not only often effective, but the impression is apt to last. A drawing by some one whose name is forgotten appeared in the spring of 1861. It represented a tallow candle of poor quality in a crude candlestick, which had burned down almost to the expiring flicker; in fact, the flame had finally given way to a black smoke which rose from the mass of tallow at the bottom. In the smoke was shown a picture of President Buchanan, who March 4 gave way to the incoming President Lincoln. The cartoon was named "Gone Out With a Bad Smell."

Governor Dix of New ork has finally decided to take the bull by the horns in an effort to break the Senatorial deadlock. His appeal is made to the Democratic legislators to drop Sheehan as a candidate and at once elect a United States Senator, that New York may have a full representation in the Senate at the extra session and the legislature may proceed to the performance of its constitutional duties. The governor says: "Events have demonstrated the impossibility of Sheehan's election, and therefore I do not believe that his candidacy should be further continued." It remains to be seen whether the Tammany chief is able to hold his followers to Sheehan against the strong, and gradually growing stronger, influence of the more conservative members of the party in New York.

The adjournment of Congress today is especially notable because it marks the retirement of a number of members of the Senate who have long been prominent in public life. Among these are Nelson W. Aldrich of Rhode Island and Eugene Hale of Maine, each of whom has been a United States Senator since 1881, after a long period of service in the House of Representatives. Senator Burrows of Michigan, who also retires, has been a Senator since 1895;; Scott of West Virginia, and Depew of New York, since 1899, Dick of Ohio since 1904 and Bulkeley of Connecticut and Beveridge of Indiana since 1905. All these have been prominent in the work of the Senate and will be missed when Congress assembles again.

Emperor Nicholas of Russia proposes to complete his grandfather's work for the emancipation of the serfs by transforming the peasants into not merely free but economically strong land owners, by affording them facilities for leaving their communes and by improvement in agricultural science. In this the Czar has gone to lengths which would not have been predicted in the first years of his reign.

Attorney General Wickersham, when appointed by President Taft, was generally said to be a representative of the corporations; but his action against the trusts since he has been in office has been more determined and more effective than that of any other head of the government's law department. The suit against the lighting combine is his latest move.

Even though both party platforms in New Hampshire last fall contained declarations in favor of the income tax, the senate by a vote of 14 to 9 has killed a resolution passed by the house some weeks ago, ratifying the amendment to the national Constitution. Evidently the legislators of the Granite State are growing wise.

A New York legislator has introduced a bill making St. Patrick's day, March 17, a public holiday in that state. The calendar shows that March is one of the few months in the year which has no holiday, but do we need another?

Though Commander Peary has at last received his reward from Congress, there are still a few skeptical persons who are not entirely satisfied with the proofs that he reached the North Pole.

Senator Lodge has the credit for the defeat of the objectionable Sulloway pension bill. Glad he is to be in the next Congress!

Congress has adjourned—for a while—but the General Assembly we still have with us.

MUSICAL MAGAZINES.

The latest issue of the Musical Times offers the following attractive table of contents: Theodor Muller-Reuter (with special portrait); Music and Pictures, Ernest Newman; The Dancing English, E. Phillips Barker; The Chapel Royal, Windsor, under King Henry V, W. H. Grattan Flood; Wagner as a Humanitarian, D. C. Parker; Music in Village Churches; The Evolution of the Adult Male Voice, E. Davidson Palmer; An Organ That Took Over Twenty Years to Build, Ben Phillips; Welsh Music from an English Point of View, Frank Kidson; The Psychology of Berlioz, Gerald Cumberland; Church and Organ Music; English Folk-Song, R. Vaughan Williams; London Symphony Orchestra, Incorporated Society of Musicians, Sheffield Festival Chorus, British Music on the Continent, Royal Institution, The Palladium, The Sousa Band, Queen's Hall Choral Society, Queen's Hall Symphony Concerts, Queen's Hall Orchestra, La Societe des Concerts Francais, London and Suburban Concerts, Music in the festival towns, Foreign Notes, Country and Colonial News. Music—"All Hail, Dear Conqueror," Anthem for Easter, by Thomas Adams. Three extra supplements accompany this number. Special portrait of Theodor Miller-Reuter, "Be glad, then, ye children of Zion," anthem for Easter, by Alfred Hollins, the blind organist—and Competition Festival Record.

M. D. Calvocoressi writes at length in the New Music Review for March of "Conservatism and Progress in Russian Music; Herman Kretschmar decidedly objects, in a long article, to Beethoven's being posed as a "martyr," bringing as proofs for his argument many instances of his appreciation by his own time; Ralph H. Baldwin of Hartford writes on "The Aim of Music Instruction in the Elementary Schools." His ideas are excellent, and if carried out would lead to a large and broader musical foundation for young people. Always interesting is Dr. Stubbs's department of "Ecclesiastical Music," and the present is no exception.

Musical America, Vol. XIII, Nos. 12-16 are out, and as usual, a boon to the photograph collector. The illustrations are always clear and handsome in this magazine, or rather musical newspaper. Among the more recent reproductions are numerous scenes from the new operas—Puccini's "Girl of the Golden West," Humperdinck's "Die Konigskinder," Victor Herbert's "Natoma" and Richard Strauss's "Rosen-Kavalier." There is also the new Beethoven monument in Paris, and the Bach tomb in the Johannes Church in Leipsic, of which no postals are allowed, and which, the guides say, is most often visited by Americans and Englishmen. Of singers and players, and musical people generally, there seems no end.

AROUND RHODE ISLAND.

Three State Concerns Involved in Suit Against Light Monopoly.

Hearing on Contest of Will of Ole Bull's Widow—Protest Against a Bristol Nominee.

Three Rhode Island concerns, the Providence and the Bryan-Marsh Company and Munder Electric Company of Central Falls, are named in the suit of the United States government which began in Cleveland, Ohio, Friday against what is alleged to be one of the most complete and powerful monopolies in the country. Proceedings were entered against 35 concerns engaged in the manufacture of incandescent electric lights and the Rhode Island companies are claimed to be parties to or connected with the combine. According to the government's petition the defendant companies are banded together in a conspiracy in restraint of trade and have already gained control of 97 per cent of the country's supply of electric lights. Of three Rhode Island companies named in the government suit, the Bryan-Marsh and the Munder Electric Companies of Central Falls do business in the same plant under their respective names, and the Providence Gas Burner Company is located in that city. The Bryan-Marsh Company before its absorption by the National Lamp Corporation, did business in Marlboro, Mass. It began operations in the old plant of the Farwell Worsted Mill in Central Falls shortly afterward.

The first round in a lawyer's fight started by Mrs. Olea Bull Vaughan to break the will of her mother, Mrs. Ole Bull, widow of the famous violinist, was fought Friday in the municipal court in Providence to a draw, and resulted in an agreement to postpone teh appointment of an administrator for that portion of the estate which is in Rhode Island until further hearing has been given the matter next Wednesday. The hearing before Judge Francello G. Jillson developed the fact that a total of $425,000 is involved, $300,000 of this being in the vaults of the Rhode Island Hospital Trust Company and the other $125,000 in Boston. Mrs. Olea Bull Vaughan was appointed custodian of that portion of the estate which is in Rhode Island by Judge Jillson last Tuesday, and the hearing Friday was on the petition of Parker & Thorpe, a Boston law firm, on the appointment of Mrs. Vaughan, as she has not yet furnished a bond. James G. Thorpe of this firm is a brother of the late Mrs. Bull, as well as joint executor of her will with Mrs. Vaughan. The $300,000 worth of securities were brought to Providence by Mr. Thorpe, accompanied by his partner, Mr. Parker, January 18, two days before Mrs. Bull's death, and were deposited in the Rhode Island Hospital Trust Company in their names.

A protest made by George W. Warren, candidate for the town council on the Bristol Republican ticket, against allowing the candidates of the Citizens' party on the official ballot at the election next Wednesday, will come before the superior court. The protestant claims that on the nomination papers filed by the Citizens' party were the names of some 40 inmates of the Soldiers' Home at Bristol. The first of the veterans is said to have given his residence as the home, but the others are said to have made ditto marks beneath the first statement of residence. Mr. Warren claims that Soldiers' Home should have been written out in each case and this technicality will be settled by the court. Town Clerk John F. Coggeshall of Bristol, with whom the nomination papers were filed, and who has charge of the placing of the candidates' names on the official ballot, was served with papers Friday afternoon, calling upon him to appear before the court.

James Minnick, manager of the Providence Society for Organizing Charity, is confined to his home in East Providence, suffering from illness, the result of a nervous breakdown. Dr. W. H. P. Faunce, the president of the society, states that Mr. Minnick left his office Monday to go to Boston, and Wednesday returned to his home, where he has since remained. His illness demands absolute rest, and the necessity of keeping him from business worries and business calls has been the reason for not informing his friends of his whereabouts. Mr. Minnick already shows some improvement as a result of his forced rest.

Officers were elected, accomplishments for the past year reviewed and plans for the future discussed at the annual meeting of the Brown Club of Providence. Former Governor James H. Higgins was not present, but was unanimously chosen president for the coming year. The other officers were chosen as follows: Vice president—Colonel Robert P. Brown; secretary—Martin S. Fanning; treasurer, Abbott Phillips; executive committee, B. S. Watson, I. C. Hunt, M. J. Lynch, E. H. Weeks, John S. Murdock, T. F. I. McDonnell, Harold Babcock, W. W. Burnham and Ward B. Chace.

Dr. F. W. Marvel read a paper in which he reviewed the history of the year's athletics at Brown. The meeting was brought to a close with a general discussion of plans for the future.

MARCH 4, 1861.

[Writer in Boston Transcript.]

March 4 was a bright and beautiful day in Washington. The ceremonies traditional to the occasion passed off without outwardly intimating the significance of the event. The President-elect was escorted to the Capitol by the usual "great civic and military parade" and took the oath of office precisely as his predecessors had done. The city was crowded, and fully 30,000 persons listened to Lincoln's words. No outward occurrence marred the inauguration. There was no conspicuous display of military force, but the troops were at hand though generally kept out of sight. The concentration of so many soldiers at the capital had not escaped the attention of Confederate sympathizers. The House passed a resolution of inquiry to which probably Union members did not object, asking President Buchanan what reasons had induced him to bring a "great military force" to Washington. March 2 Buchanan answered in a special message. He said that in the first place the force concentrated at Washington was not of such extraordinary proportions as had been thought. It consisted of 653 officers and men of the regular army, and of the marines stationed at the navy yard, their regular post of duty. His reason for summoning the troops was that he might be able to maintain law and order. He was determined that his constitutionally elected successor should not be endangered by any lack of military precaution. Apart from this consideration, President Buchanan said the presence of the troops had had a quieting effect on the city, and this became evident with the arrival of the first company.

During the progress of the President-elect to the Capitol, and his return to the White House as President, observers noted that military detachments were posted on the roofs of buildings along the route of the procession vigilantly watching against any outbreak, and at the same time prepared to signal for reinforcements. General Scott, though then 75 years old, was in active command, and when the day was over and it was reported to him that Lincoln was safe in the White House, he fervently exclaimed, "Thank God; thank Almighty God!" General Scott's words were echoed throughout the loyal North everywhere, and save among the more rabid of Southern fire-eaters there was probably rejoicing even in the Confederacy that the threats of assassinating Lincoln had come to naught.

Lincoln's first inaugural address was variously received. The Republicans declared it extended the olive branch—the secessionists that it was a firebrand. The "sympathizers" in Washington sent word to their friends in the Confederacy to prepare for war. Lincoln undoubtedly succeeded in disappointing both the abolitionists and the secessionists. His repetition in the inaugural address of his previous declaration that he had no purpose, directly or indirectly, to interfere with the institution of slavery in states where it then existed offended the abolitionists. The secessionists saw menace in his assertion of his intention to use all the power confided in him as President "to hold, occupy, and possess the property and places belonging to the government and collect the duties and imports," and the secessionists were right in their conclusion that this meant war. They were at least logical, and being logical they attached no importance to Lincoln's continuing clause, that "beyond what may be necessary for these objects, there will be no invasion, no using of force against or among people anywhere."

OLD CITY HALL NOVELTY SHOP.

CHILDREN'S COLLAPSIBLE GO-CARTS

We carry the Gendron, Toledo Cart. The lightest and most durable Cart in the market. It has springs and mud-guards and leather tops, from $4.98 to $9.00 each.

Sled Runners for Go-Carts $2,50.

DANIEL E. SULLIVAN.

Telephone 665.

STATE OF RHODE ISLAND.
House of Representatives.
Providence, March 2, 1911.

Public Hearing.

Universal Suffrage.

The Committee on Special Legislation of the House of Representatives will hear all persons interested in the bill entitled, "Resolution proposing an amendment to the Constitution of the State" (universal suffrage, no property qualification), in Room 313, State House, Providence, on Wednesday, March 8, 1911, upon the rising of the House.

JOEL PECKHAM, Chairman.
DAVID E. LAVIGNE, Clerk.

STATE OF RHODE ISLAND.

Public Hearing.

LOBSTER FISHERIES.
SENATE CHAMBER.
Providence, March 2, 1911.

The Committee on Fisheries of the Senate will hear all persons interested in Senate bill 62 entitled an act in substitution of chapter 437 of the Public Laws, entitled an act for the better protection of the Lobster Fisheries in Committee room No. 210, State House, Providence, R. I., on Wednesday, March 8, 1911, at 3 o'clock P. M.

HENRY C. ANTHONY, Chairman.
EARL H. PECKHAM, Clerk.

"AWNINGS"

Something new, TEXSHED STRIPE. Waterproof, Mildewproof.

McLellan & Heald,
10 Commercial Wharf Tel. 887

If you wish to purchase or hire a

SLEIGH
—OR—
PUNG

It pays to get it at

LAWTON'S,
TOURO STREET.

BLUE CRUSHED STONE.

Screened to size. Contractors for macadam roads and driveways. Path-dressing a specialty. Steam roller for rent.

Peckham Bros. & Co.,
Tel. 1553. P. O. Address Newport, R. I.

GOVERNORS ISLAND, N. Y. H., March 1, 1911.—Sealed proposals in triplicate, for furnishing Coal required in Dept. of the East, during year ending June 30, 1912, will be received here until 10 a. m., April 1, 1911. Information furnished on application. J. W. LITTELL, D. Q. M. G.

Lathrop Marine Engines

3 H. P.		$85.00
4 H. P.		88.00
5 H. P.		104.00
6 H. P.	L. weight	$111.00
6 H. P.	H. weight	124.00
7 H. P.		145.00
8 H. P.		169.00

Above prices include propeller, shaft and stuffing box, also F. O. B. Newport. Old engines taken in exchange.

J. T. O'CONNELL,
90 LONG WHARF.

THE WEATHER.

BOSTON, March 4.—Forecast for Boston and vicinity—Fair, and somewhat colder tonight; Sunday fair; light to moderate, variable winds.

WEATHER CONDITIONS.

Light snow flurries have occurred during the past 24 hours in the Lake region and New England. Scattered light rains have fallen in the extreme southwest and on the north Pacific slope. The weather in interior and southern portions of the country is generally fair this morning, although with an amount of cloudy sky. The northeastern depression has apparently passed eastward, through the Maritime provinces. An area of moderate high pressure is central at Moorhead, Wis., and a ridge extends southwestward to southern Florida. An indefinite trough of slight depression extends along the northern Pacific slope. The temperature is somewhat lower in the upper Mississippi valley and the British northwest. In New York at 8 a. m. it was 30, Washington 28, New Orleans 56, Chicago 30, Denver 28 and San Francisco 48.

J. W. Smith,
Forecast Official.

LOCAL CONDITIONS.

	8 h	12 n	3 h
Temperature	21	30	30
Barometer	30.03	30.07	30.07
Wind	N W	N W	N
Weather	Cloudy	Snow	Snow

MINIATURE CALENDAR.

Saturday, March 4.
Sun rises 6 17; Sun sets 5 37.
Moon sets 10 03 p. m.
Day's length 11 hours 20 minutes.
Day's increase 2 hours 10 minutes.
High water 10 07 a. m., 10 26 p. m.

Sunday, March 5.
Sun rises 6 15; Sun sets 5 38.
Moon sets 11 10 p. m.
Day's length 11 hours 24 minutes.
Day's increase 2 hours 14 minutes.
High water 10 57 a. m.; 11 18 p. m.

Monday, March 6.
Sun rises 6 14; Sun sets 5 40.
Moon sets — a. m.
Day's length 11 hours 26 minutes.
Day's increase 2 hours 16 minutes.
High water 11 53 a. m.;— p. m.

Tuesday, March 7.
Sun rises 6 12; Sun sets 5 41.
Moon sets 0 32 a. m.
Day's length 11 hours 29 minutes.
Day's increase 2 hours 19 minutes.
High water 0 17 a. m.; 12 50 p. m.

Moon's Phases.
First Quarter, March 7, 5 59 p. m.
Full Moon March 14, 6 h 55 m p. m.
Last Quarter March 22, 7 33 p. m.
New Moon March 30, 7 36 a. m.

NEW TODAY.

[Only first insertions listed here.]

	page
Sirolin	6
Wanted—Agents	7
To Let—Cottage	7
To Let—Cottage	7
For Rent—Rooms	7
Wanted—Young Men	7
S. Hazard—For Sale	2
Wanted—Housework, etc.	7
Y. M. C. A.—Auto-School	7
Walsh Bros.—Parlor Suits	6
Middletown—Turkey Supper	5
Local 534 Painters—Meeting	3
C. A. Easterbrooks—Fuels, etc.	3
Wanted—Girl for Housework	7
The Leddy Co.—Sacrifice Sale	7
C. H. Wrightington—For Sale	4
Wanted—Furnished Apartment	7
Mortgagee's Sale—Chace Estate	8
A. C. Titus Co.—Baby Carriages	1
Boy Scouts of America—Meeting	5
Boston Grocery—Little Gem Peas	2
W. E. Brightman—House for Sale	1
Public Hearing—Universal Suffrage	4

For Rent.
Lopez Wharf
(Next north of Government landing) and
Champlin's Wharf.
Herbert L. Dyer,
182 Bellevue Ave.,
Branch 54 Broadway.

Fire Insurance.

The Providence Mutual Fire Ins. Co.
Cash Assets $760,941.15
Surplus fund 553,832.10

This Company insures dwellings, furniture, first class business buildings, churches, etc., and pays dividends to policy-holders of from 20 per cent to 50 per cent of premiums.

HENRY BULL, JR., Agent,
182 Thames Street, Newport, R. I.

COTTAGE FOR SALE.

Modern nine-room cottage, near Broadway and Whitehall street $4,600

Modern nine-room cottage, near Equality Park and east of Broadway $4,800

Henry Bull, Jr.,
Real Estate and Insurance,
183 Thames Street.

80 per cent Protein, 12 per ct. fat.
That's the analysis of
AJAX FLAKES.
Feed it with our pure yellow corn meal and hominy and keep your stock in prime condition.
OUR PLYMOUTH ROCK SCRATCH FEED
is the best scratch-feed ever made.
THE H. L. MARSH CO.

Milk.
Herd guaranteed free from tuberculosis. Highly recommended by leading physicians for children and invalids.
Dr. F. deM. Bertram, Pine Croft,
Phone 1432. Middletown, R. I.

WHERE is the place?
196 Thames Street.
WHAT do they sell?
The finest quality of Bread and Pastry.
NEWPORT BAKERY.

Mrs. T. W. Freeborne,
228 SPRING STREET,
TEACHER OF PIANO.
Phone 1337.

SMALL COTTAGE FOR SALE.
$3,500.
I have for sale a desirable cottage, with bathroom, hot water heating, concrete cellar, set tubs, gas, hardwood floors on first floor, in Point district.
A. O'D. TAYLOR,
Real Estate Agt, 122 Bellevue Ave.
(Telephone 820.)

DIED.

COZZENS—In Stamford, Conn., on the inst., William Cole, youngest son of Sophie B. and the late William Cozzens, in his 33d year. Funeral services Monday, at 1.30 p. m. in Stamford, Conn.
STEWART—In this city, 4th inst., M. Arney Stewart, in his 86th year. Funeral service at the residence of his son-in-law, Mr. James Jones, Second street, Monday, March 6, at 2:30 P. M. Relatives and friends are invited.
FAUCHER—In Providence, 3d inst., Telesphore Faucher, in his 63d year.
JAQUES—In Providence, 2d inst. Martian K., widow of Charles Jaques, in her 63th year.
SULLIVAN—In Providence, 3d inst., Margaret, wife of Michael Sullivan.
ADAMS—In Cumberland, 3d inst., Emma Maria Harris, wife of Harvey P. Adams, in her 67th year.
MOWRY—In Harrisville, 3d inst., Ann Eliza, widow of Daniel Smith Mowry, in her 87th year.
MANNING—In Fall River, 2d inst., John Manning.
QUIRK—In Fall River, 2d inst., Margaret, widow of John Quirk.

Estate of
JOHN S. LANGLEY, Undertaking,
16 Franklin Street.
FRED'K E. LANGLEY, Mgr.
Telephones 879—1118.

SAMUEL W. MARSH,
Undertaker and Licensed Embalmer
101 Thames Street.
Night calls answered from residence, 28 Cranston Ave. Office Tel. 923. Res. 1050.

$2,650.00 Buys a Two-Family House,
Hall avenue: 12 rooms, 2 toilets, over 3,000 square feet of land. Annual rental $264.00. Small Cash Deposit required.
FOR RENT.
Cottage, Broadway district: 12 rooms, bath and toilet, steam heat, gas and electric light, set tubs. $396 yearly.
FOR RENT.
Cottage, near King Park, 7 rooms, to let. $216.00 yearly.
C. H. WRIGHTINGTON,
30 Bellevue Avenue. Telephone 770

New Wall Paper.
Our new line is now complete in all styles and grades. Chambrays, papers with cretonnes to match. Crown papers and cut out borders.
Special attention is called to our inexpensive chamber papers in florals and stripes.
JOSEPH GRAHAM
68-70 Spring St., Mayer Build'g
Largest Wall Paper House in Town.

Newport Hospital.
(Legal Title) Incorporated 1873.
Cares for sick poor free of cost—maintains free district nursing throughout the city, making more than 4,000 visits annually in the homes of the poor.
Free eye and ear outpatient departments.
Private ward for paying patients.
Maternity ward and emergency ward for contagious diseases.
Under contract with the City of Newport cares for its sick poor and furnishes relief and nursing for advanced cases of tuberculosis.
During the last financial year $13,440.17 was expended for free treatment.
Donations are earnestly requested in order to maintain and increase the work of the hospital.
Trustees.
President, William P. Buffum, Secretary, Harry G. Wilks; Lyman C. Joseph, William Paine Sheffield, Charles E. Lawton, George Peabody Wetmore, Peter King, French E. Chadwick, James A. Swan, Bradford Norman, Hugh D. Auchincloss.
THOMAS B. CONGDON, Treasurer.
Aquidneck National Bank, Newport.

Wall Paper.
Some of the most artistic effects in wall paper are simple in character and moderate in price.
The fact that we are making a special feature of Alfred Peats "Prize Wall Papers" is sufficient assurance that the styles are the latest and quality the best.
Samples and estimates cheerfully submitted upon request.
Alfred H. Cornell,
Decorator,
Paper Hanger,
Phone 1805. 40 South Baptist St.

PROPOSALS.—Sealed proposals will be received at the Navy Department until 12 o'clock noon, March 18, 1911, when they will be publicly opened, for the purchase of the Stiletto, appraised value $[illegible], and Coal Barge No. 7, appraised value $[illegible]. These vessels will be sold for cash to the bidders offering the highest price therefor above their appraised values. Forms of proposal and bond, and information concerning the vessels and the terms and conditions of sale, may be obtained upon application to the Department. The vessels may be examined at the naval stations where they lie—Stiletto, Narragansett Bay, Newport, R. I.; Coal Barge No. 7, Key West, Fla. BEEKMAN WINTHROP, Acting Secretary of the Navy. 2-15-11.

Lynch Brothers
Machinists
KINSLEY'S WHARF.
Our new machine shop is now fully equipped with machinery for carrying on a general machinist business.
ENGINES and MACHINERY
Overhauled and Repaired.
Steam and Water Piping, etc.

THE NEWPORT JOURNAL
is especially adapted for mailing.

THE JAMESTOWN FERRY BILL.

Under the New Draft the Town Must Control Majority of Stock.

Some of Its Prominent Citizens Said to be Furnishing Ammunition Against It.

The substitute bill which was reported in the legislature Friday, to provide a way for the consolidation of the two Jamestown ferry companies, allows far less latitude than the original draft and may possibly be found when it is thoroughly digested to cramp the proposed changes in some ways. The original bill was passed by the senate and reported by the house corporations committee but the house objected to its passage and it was referred to the judiciary committee, which made a new draft.

The substitute act permits the increase asked for and authorizes the purchase contemplated, but provides that at all times the town of Jamestown must own and control a majority of the stock and that the purchase of the rival line must be made at a figure not below the par value of that company's stock. Inasmuch as, even under the substitute, there is authority to exceed the debt limit of the town, some of the Democratic members of the Assembly are inclined to fight the measure when it comes up on the calendar next Wednesday. Before the act was committed to the judiciary committee the Democrats had announced their intention of filibustering the bill; whether they will take that action Wednesday remains to be seen.

One of the points of attack in the proposed amendment is that of indefiniteness which seems still to exist and causes suspicion. As the matter is understood by one who are looking into it, the old company is already chartered for $100,000 and it does not appear that it has more than $41,000 worth of stock subscribed or sold. This seems to leave $59,000 to be placed on the market under the present charter. Of this it is reported that only $40,000 will be required to purchase all that is desired of the Saunders property, thus still leaving a leaway of $19,000.

While there is announced disapproval of the bill on the part of the Democratic representation in the legislature, there are indications that this does not come wholly from disinterested parties, for it is learned that men of some prominence in Jamestown have been working quietly around the State House and have been supplying ammunition which will probably be used Wednesday.

TREATMENT OF PRISONERS.

Dr. Orlando F. Lewis Gives Third in Series of Sociological Lectures at Mrs. Harold Brown's.

The third in a series of sociological lectures was given at the residence of Mrs. Harold Brown on Hazard avenue Friday afternoon, about 100 men and women being present. The speaker, Dr. Orlando F. Lewis, general secretary of the New York Prison Association, was introduced by Miss Harriet E. Thomas, who announced that the next lecturer would be Dr. Samuel McCune Lindsay of New York.

Dr. Lewis spoke of the steps taken in the treatment of offenders in early days as vengeance, then the paying of certain amounts, and later still repression. It is generally recognized today that people are put behind the bars not principally for punishment but for the protection of society. Originally prisons were built so that the prisoners saw no one, but today it is different. In 1870 the Elmira Reformatory was built. Here the training is industrial, physical and educational.

Dr. Lewis referred to the value of preventive work, the juvenile courts and probation, and the grave responsibility of putting men in prison. He then spoke of what the prisoner can claim—the right to health, the right to work and to receive a part of his earnings, the right to education if he is illiterate, the right to a trade, particularly if he is a long-term prisoner; the right to religion, that he may understand the relations between himself and God; the right to rehabilitation. Citizens have the right to be protected, the right to visit the state institutions, the right to know what is going on and the right to act quickly.

In New York there is no adequate study of prison industries, but by means of the Sage Foundation a careful study may soon be made. In Rhode Island, in co-operation with the Bureau of Social Research in Providence, if that body prove competent, $1,000 would be sufficient for an adequate study. It is probable that a fair scrutiny of the work would be welcomed by public officials.

At the close of Dr. Lewis's lecture tea, chocolate, sandwiches and cakes were served and an opportunity was given the guests to see Mrs. Brown's beautiful home. Miss Augusta Hunter and Miss Emma Stone served the tea and chocolate, and the waiters were assisted by Miss Mary Leonard and Messrs. Abner L. Slocum and Edward A. Sherman.

"BLEAK HOUSE" IMPROVEMENTS.

Roads to be Made and New Buildings Erected at the Marsden J. Perry Estate.

Charles H. Dwyer & Co. of Providence have received the contract for extensive improvements at "Bleak House," the summer home of Mr. Marsden J. Perry. Roads are to be built and new buildings erected on the garden lot across Ocean avenue from the cottage lot, and it is expected that a considerable change will be made in the aspect of that part of the drive, which has retained practically the same appearance for years. Mr. Perry in the past has made considerable alterations to the cottage and now is branching out to the grounds. The work was started this week, when Contractor J. J. Dugan's men took material over for the preliminary work.

THE VAGARIES OF THE WEATHER

The weather has had its various turns during the past 24 hours and the end of these seems not yet in sight. As an exampel of its vagaries, it may be said that the regular weather bulletin received this forenoon and displayed in the News office window was so at variance with the facts, which every one could see and feel, that it was hauled in, taken down. It did not agree with the facts.

It had done some snow "spitting" Friday morning, but it really snowed in the afternoon and at night, and then again today. It was a light sort of snow and was about an inch and a half to two inches deep in the most favorable places this morning. To this was added about an inch today, but it is melting as fast as it falls and the inch is not in evidence. There was some sledding and sleighing this morning, but this now gone.

DIVIDEND NO. 10.

Employes of The Daily News Again Beneficiaries Under Profit-Sharing Plan.

The employes of the Daily News today received the tenth annual dividend on the profit-sharing basis which was inaugurated by the proprietor in 1902, the dividend to be shared by all the employes of the past year on the business of the 12 months. The total amount of the dividend this year is $1,335.31. Each received a copy of the following circular letter:

"It is a pleasure to me to be able to announce to my employes a somewhat increased dividend from the business results of the Daily News for the past year.

"I enclose a check herewith for your part of the proceeds, under the profit-sharing plan, for 1910, representing a trifle more than seven per cent of the pay roll. With the check goes my acknowledgment of and thanks for the co-operation of my employes which has made such results from the year's activities possible. The Daily News is the only profit-sharing paper in existence, so far as I know.

"In spite of incurring the charge of "preaching" and of repeating myself, let me urge, especially upon those whom I have not before addressed upon the subject, that the amount of these checks sent out from time to time be put into a savings bank, there to remain drawing interest until such time as the sum will be of use in meeting an emergency that might not be met in any other way. Such possible use was a strong motive when I voluntarily decided 10 years ago to adopt the plan, which has since been followed, of sharing the income of the Daily News with my employes.

"T. T. Pitman.

"Newport, R. I., March 4, 1911."

DEATH OF ULYSSES G. SCOTT.

News has been received from New York of the death, and burial, there a few days ago of Ulysses G. Scott of this city. He was well known here where he was always a hustler, and his friends were not surprised to hear that he had been doing well in the automobile business in New York. He made a success of the bicycle business here, and one with his energy and attention to business could make a business go in any place. His mother came from Chicago to attend the funeral.

LOCAL BRIEFS.

—Mr. Ray G. Lewis of Block Island is in town.

—Mr. J. H. Reuter, secretary for Mr. R. L. Beeckman, is in town.

—Miss Kittie McManus and J. J. McManus are visiting in Boston.

—Miss Sarah I. Chase of Middletown is a guest of Mrs. Julia Bailey of Bull street.

—Mrs. Henry A. C. Taylor gave a luncheon at her New York residence Friday.

—Mr. R. L. Beeckman will give a men's dinner at The Bellevue this evening.

—Miss Johnson, sister of Mrs. Henry A. C. Taylor, returned to New York today.

—Mr. and Mrs. Galvin (Miss Harrington) have returned from their wedding trip.

—Mr. Joseph E. Widener's Datura won the Prix du Vermandois, run at St. Ouen, France, Friday.

—Mrs. William F. Barlow and Miss Sadie Spooner have returned from a visit of several weeks in New York.

—Mr. and Mrs. E. C. Gunther and Mr. and Mrs. H. A. Coles and their daughter will sail for Bermuda next week.

—The "Seven Days" company will make a long jump to its next stand, which is Washington, where it is play Monday.

—Mrs. J. F. Hill has returned from Washington, where she was called by the death of her father, Mr. Frank Anderson.

—Herbert L. Dyer has rented, for John Mahan, the cottage on the corner of Harrison and Roseneath avenues, to Jacob G. Bogart.

—Miss Lottie B. Tripp is confined

—The Blue Book for March has three fine pictures of Francis Byrne of this city in "The Havoc," in which he is playing in New York.

to her home on Bull street by illness.

—Mrs. William H. Thomas is visiting Mrs. Frank H. Brown and family at Keene, N. H.

—There have been several signs of spring at the freight depot, but the first sign of summer was seen today, in the form of a carload of refrigerators for Walsh Bros.

—Thomas J. McMahon of Boston, A. E. Howe and W. S. Lyons of Philadelphia and Frank L. Davis, William Hawley, J. W. Manley and C. W. Willets of New York are registered at the Perry House.

—Orders must have been received at the telephone office this morning to "march forth," for the men were around distributing the telephone directory dated March 1 of this year. The directory is now right up to date.

—Next Thursday evening there will be a conference of the members of all committees of the Young Men's Christian Association, to "discuss ways and means of increasing the efficiency of the committee system and to set up an ideal towards which all committees may work." The members of the Women's Auxiliary will serve supper.

—Lieutenant Colonel Harry Taylor, engineer corps, who has been in charge of the New London district for some time and is well known in Newport and other parts of Rhode Island, has been ordered to duty as assistant to Brigadier General William H. Bixby, chief of engineers, Lieutenant Colonel Taylor will be succeeded at New London by Captain Albert E. Waldron, who comes from Dallas, Texas.

—Mayor Fall of Malden, Mass., will attend the meeting of the Representative Council next Monday evening and it is expected that several members of the committee on new city charter from that city will also be present, to witness the workings of the Newport form of government. Malden is considering a change in its charter and the committee is endeavoring to obtain information on all the newer forms of municipal government.

—C. H. Wroghtington has rented for the estate of William Riggs the furnished house at 23 Catherine street, to Edward Parrish; for Joshua Stacy the upper half of the house at 104 West Broadway, at Equality Park, to Arthur Noonan; for Jacob Chace his cottage on Chapel street, near Bath road, to Luke Croughan, and for Mrs. Mary Greelish the lower half of the house at 38 East Bowery street to Mr. Henry Duhamel.

—The running track at the Army and Navy Young Men's Christian Association is ready for the concrete as soon as the steel work is inserted in the forms. This it is hoped will arrive by Monday, and that it will be in place for the running Tuesday. The carpenters will now begin the work of erecting the form for the fifth story and roof. Already the structure is well above everything in the vicinity and is becoming a landmark as viewed from various distances.

SENATOR BAILEY RESIGNS HIS SEAT.

Dissatisfied With Action on The Arizona Matter.

Recently His Leadership Repudiated by His Colleagues.

WASHINGTON, March 4.—Senator Bailey of Texas has resigned from the Senate, but made no explanation as to his reasons therefor. He first presented his resignation to Vice President Sherman, who refused to accept it. Mr. Bailey then wired his resolution to Governor Colquitt of Texas. Mr. Bailey's term would not have expired until March 3, 1913.

Senator Bailey confirmed the report that he had tendered his resignation, but declined to give to the press reasons for his action. In conversation with fellow-Senators, however, he based his reasons upon the vote cast by Democratic Senators in favor of the approval of the constitution to Arizona, which he said was so contrary to his ideas of government that he did not feel that he would be justified in continuing his service with Senators who, as members of his own party, would take the position which had been taken in the vote on that proposition.

Immediately after the close of the session, Mr. Bailey was closeted for some minutes with his Democratic colleagues, but resisted all appeals to reconsider. He was then sent for by Vice President Sherman, with whom he went into consultation.

When the resignation was first sent by Mr. Bailey to the Vice President the latter refused to announce it to the Senate. Senator Bacon was then asked to make the announcement, and when he likewise refused Mr. Bailey wired his resignation to Governor Colquitt of Texas. Mr. Bailey's colleagues express hope that they may be able to induce him to change his mind.

During the past few days Mr. Bailey's leadership has been repudiated absolutely by his colleagues. It was with Senator Bailey that the Republican made their agreement for a vote on the Lorimer case and making the tariff board bill the unfinished business. The understanding was that there was to be no filibuster on the tariff board bill, but a large faction of the Democratic Senators, led by Senator Stone of Missouri, declined to be bound by the agreement. From that time on the small part taken in the Senate proceedings by Mr. Bailey seemed to be contrary to the judgment of his colleagues.

FOUND THE DOORS UNLOCKED.

Strange Man, With a Borrowed Lantern and a Revolver, Enters Several Long Wharf Houses.

The report of business at the police station this morning was nothing. There were hopes, however, for there came a report of queer proceedings on Long wharf at an early hour this morning. Long wharf seems to be an old-fashioned place, judging by the way doors are left unlocked. It was about 3 a. m. when it was reported that a man, carrying a lighted lantern and a revolver, went into a dwelling house, the door whereof had been left unlocked. He was told to leave and left. The police were notified but did not find him.

Again he was heard of, from another house, where also the door was left unfastened for a fisherman. At this place he had the lighted lantern and something in the other hand. Again he called at one of the houses, knocked at the door and asked for a certain man, who did not live there. Apparently he went behind a building and extinguished the lantern.

Just what he was doing could not be learned. He might have been looking for an honest man, and took the revolver along to protect himself from the other kind. If he found the honest man he made no report. He could not have been himself a honest man, for the lantern he carried was evidently "borrowed" from the W. B. Sherman building. He offered no violence and when he was told to leave the several houses he made no objections, but simply went. It looks more like looking for an honest man, except for that borrowed lantern. And no one says he was drunk.

ASKED TO RECONSIDER.

Resolutions Expressing Regret at Resignation of Boys' Secretary Jackson.

Friday evening a committee of the boys' department of the Young Men's Christian Association presented to Mr. Ellis L. Jackson, the boys' secretary, a series of resolutions signed by a large number of members of the Association. These express regret at Mr. Jackson's resignation and ask him to reconsider his determination to leave the Association. "If it will not seriously interfere with his plans or material welfare," Mr. Jackson, who has been in charge of the boys' work at the Association since January, 1910, presented his resignation to the board of directors three weeks ago and it was accepted, to take effect May 1. Shortly after he resigned a committee consisting of Dalton Ball, Daniel Kelliher, Leon Allen, Arthur Tomlinson, Arthur Puddington, Albert Knox and Raymond Friend, was appointed on the members of the boys' department to draft resolutions expressing the regret of the boys at his resignation, and the resolutions were signed by more than 100 members of the association.

LAST MILLINERY MARK-DOWN.

WINTER HATS reduced to half the price of the materials alone. A fine chance to buy good hats for little money.

TRIMMED HATS, smart, stylish shapes of fur, felt or velvet, well trimmed with fancy feathers, wings or flowers.

Trimmed Hats were $8.00 to $12.00, now **$3.98.**
Trimmed Hats were 6.00 to 8.00, now **2.98.**
Trimmed Hats were 5.00 to 6.00, now **1.98.**

B. F. DOWNING, 3d, 191 Thames St.

BOY SCOUTS OF AMERICA.

A meeting will be held at

ROGERS HIGH SCHOOL, at 8 P. M., MONDAY, MARCH 6, to complete the organization.

At 9 P. M. the meeting will be addressed by **Mr. S. A. MOFFAT,** of the National Council, who will explain its objects and aims.

Both men and women are invited to attend and hear of this widespread movement.

WILLIAM C. COZZENS.

Death in Stamford of a Former Well Known Newport Young Business Man.

Mr. William C. Cozzens, formerly of this city, died in Stamford, Conn., Friday night, of pneumonia. When the news of his serious illness reached here it was in such form that little hope was offered for his recovery. The deceased was a student at the Rogers High School and then went to work for his father in the carpet business, later upon the death of his father conducting the business himself for a period. He was prominent in athletics while in the high school and was a member of both the football and base ball teams, afterwards going into the game now and then with some of the older players. He was one who made many friends.

For the past few years he had been employed in New York for financial firms, at the time of his death being a representative of a large bonding house. His residence was in Stamford, having married Miss Carrie Skelding of that city early last summer. He was the younger son of the late William C. Cozzens, who for years conducted the carpet establishment where the Star Theatre is now located. His mother, who still survives, resides here; also his brother, George F. Cozzens, who is resident manager for Hornblower & Weeks.

BEAM AND AUTO TRAWLS.

Opposition to the Act Prohibiting Their Use Develops at Committee Hearing.

The house committee on fisheries, of which Representative Henry K. Littlefield of New Shoreham is chairman, and Representatives Lawton of Newport and Gardner of Portsmouth are members, gave a public hearing Friday afternoon on an act prohibiting the use of beam and auto trawls between the months of March and December in each year. Opposition to the act developed and fishermen from Westerly and other towns in the southwestern end of the state appeared before the committee and opposed the passage of the act. They disputed claims made by Secretary Norton of the inland fisheries commission that beam and auto trawls damage oyster grounds and lobster fishing and argued that the only fish caught in the trawls are blackfish, flatfish and flounders. Chairman Littlefield of the Committee was inclined to think the beam trawls damage lobster fishing, and during the course of the hearing dropped a hint which was indicative of the fact that he at least believes the proposed law should pass.

AT THE STONE RESIDENCE.

Marriage of the Countess Beroldingen to Samuel Norris Set for March 18.

Announcement was made Friday afternoon that the marriage of Countess Margot von Beroldingen to Mr. Samuel Norris of Bristol will take place at the residence of the bride's mother, Mrs. Joseph P. Stone, on Bellevue avenue in this city, Saturday, March 18, at noon. The ceremony will be performed by Rev. George L. Locke, rector of St. Michael's Church, Bristol, and only a small company of relatives and friends will be invited to attend. The bride and groom will be unattended. After a wedding breakfast Mr. Norris will take his bride on a wedding trip, after which they will make their residence in New York, where Mr. Norris is in business as secretary of the United States Rubber Company.

AMUSEMENTS, LECTURES, ETC.

NEWPORT OPERA HOUSE. Cahn&CrossCo., Mgrs.

SATURDAY, MARCH 4.

MATINEE AND NIGHT.

The Comedy that for Two Years Has Been Shaking New York with Laughter.

THE WAGENHALS & KEMPER CO. Presents

7 DAYS

By Mary Roberts Rinehart and Avery Hopwood.

Direct from Second Year at the Astor Theatre, New York.

A Broadway Cast and Production.

The Only Comedy to Run Through the Summer in New York.

Note—Be in your seats when the first curtain rises so as to catch the burglar. Don't miss this.

Mat 2:15. Night 8:15.
Prices night 1.50, 1.00, 75, 50, 25.
Prices Mat. 1.00, 75, 50, 25.
Seat sale —Thursday— 10 A. M.
Orders must be called for before seven.

Colonial Theatre.

Mat. 2:30. Evenings 7-9:30.

CAYLOR & WILTSIE,
Singing and Dancing Sister Team.

PINARD & MANNING,
Musical Comedians in the skit entitled "The Gentleman and the Chauffeur."

EVA ALLEN & CO.,
The Mystery Girl.

FLICKERLESS MOTION PICTURES.
Pictureland. Souls Courageous.
The Feast of Fouishend and Others.

Eastern Concert Co.

Belle Temple Peirce, Monologist.
Edwin Johnsen, Soprano.
Carl Webster, Cellist.
Antonia Gerardi, Violinist.
J. Albert Baumgartner, Pianist.
Y. M. C. A. Hall,
TUESDAY, MARCH 7. — 50c.

ANNUAL TURKEY SUPPER

Given by the men of the METHODIST EPISCOPAL CHURCH, MIDDLETOWN.

Tuesday Evening, March 7.
6:30 to 8:30 o'clock.
Tickets 60c. Children 30c.
If stormy next night.

FOR SATURDAY.

MARCH 4, 1911.

Chocolate Nougatines,
Chocolate Jellies,
Chocolate Wintergreens,
Chocolate Chips,
Toasted Marshmallows,
Cocoanut Dips,
Ice Cream Fudge,
Mexican Kisses,
Chocolate and Molasses Chips,
Peanut Butter Strings,
Caramel Bon Bons,
Peanut Brittle,
Assorted Lumps and a variety of others at

20c per pound.

A large assortment of German Coffee Cakes.

H. D. FRASCH,
Telephone 987. 170 Thames Street

Spring is about to knock at your door, invite you to the fields, the woods and open roads. The snow and ice will slip into the earth and into the streams. To make sure of receiving your **CARTERCAR** For spring and early summer use, order now.

Exhibit at Boston Show will be in Horticultural Hall.

PERCY T. BAILEY,
Melville Station, R. I.

"The Bargain Shop."

Just a Few for Saturday.

Saddles Mutton	12 1-2c
Island Pork Shoulders	12 1-2c
Island Fresh Hams	14c
Frying Chickens	20c
Salt Pigs Feet	05c
Plate Beef	07c

HENRY F. ROONEY,
251 THAMES STREET.

Is Your Parlor Sufficiently Furnished?

Latest Designs, **Excellent Construction,** and **Moderate Prices** are the three striking features of our

Three and Five-Piece Parlor Suits.

Walsh Bros.

ALWAYS PLEASED TO SHOW YOU OUR LINES!

Architect Johnston,
63 MILL STREET.

Prepares plans and estimates for buildings, and alterations of all kinds.

LUMBER, all kinds—Flooring, Sheathing, Finishing, Sash, Doors, Storm Sash, Hotbed Sash, Blinds, Windows, Mill Work all kinds—Cabinets, Mantels, Screens Hardware, Nails, Locks Hinges, etc Ready-Mixed Paint, Shellac, Oil Lead, Colors, Glass, Varnish, Wax, Gasoline, etc.

SHINGLES, Extra, $4.05 a 1,000. Clears $3.15 a 1,000

KINDLINGS DRY—
6 Barrels delivered $1.00.
40 MILL STREET

AMUSEMENTS, LECTURES, ETC.

BIJOU THEATRE.

Thursday, Friday and Saturday,

The THREE SINGING COMIQUES.

—ALSO—

MUSICAL TABLEAUX. Old Scotch Songs, in Costume.

Basket Ball.

ST. JOSEPH'S vs. FAVORITES of FALL RIVER,

At Hazard Memorial Hall,

TONIGHT,

At 8 o'clock sharp. Admission 15c.

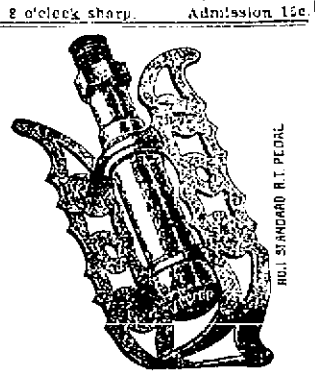

If you need any repairs on your BICYCLE, a pair of PEDALS, a new TIRE, NEW CHAIN or a general overhauling, now is the best time to have it done. We will be pleased to call for your wheel and give you good attention.

Leave your orders at

Griffith's,
158 Thames Street.
Oppo. Boston Store.

EDISON PHONOGRAPHS, VICTOR TALKING MACHINES.

FREE TRIAL.

I will send you a Victor or an Edison for 3 days, "ABSOLUTELY FREE OF CHARGE," play it over and if you decide to keep it, pay me $1.00 down and $1.00 a week.

Open Evenings. W. A. MAHER, 13 Farewell St Tel. 971.

ANNOUNCEMENT.

TRINITY CHURCH

All Choir rehearsals postponed until next week.

STANLEY C. HUGHES, Rector.

Playing Cards.

The Best Value in Newport.

EXTRA QUALITY, ENAMELED PLAYING CARDS, for 10c., 15c. and 25c.

WHIST CARDS, French size, double enameled, for 25c.

FINE PLAYING CARDS, with fancy backs, for 25c. and 50c.

BRIDGE AND WHIST PADS, WHIST COUNTERS, POKER CHECKS.

A. C. Landers & Son,
167 Thames Street.

Strictly Fresh Eggs

25c a dozen.

GOOD COOKING EGGS

18c a dozen.

Landers & Peckham,
142 Thames Street.
Tel. 814.

TO CLOSE OUT

Some patterns in our

STERLING SPOONS and FORKS

We have made very **Attractive Reductions** in the prices.

The entire lot is on our

BARGAIN TABLE.

BLAINE,
246 Thames Street.

BOSTON STORE.

Special Linen Offerings

For One Week Only,

March 4 to 11.

34-in All Linen,	29c quality for 23c
36-in Heavy All Linen,	35c quality for 25c
36-in Fine Dress Linen,	40c quality for 33c
36-in Fine Dress Linen,	50c quality for 42c
36-in Fine Dress Linen,	60c quality for 49c
36-in Fine Dress Linen,	65c quality for 55c
36-in Fine Dress Linen,	85c quality for 72c
36-in Fine Dress Linen,	$1.00 quality for 83c
36-in Round Thread Linen,	50c quality for 39c
36-in Round Thread Linen,	55c quality for 42c
36-in Round Thread Linen,	60c quality for 49c
45-in Round Thread Linen,	75c quality for 63c
36-in Fine "Old Bleach" Linen,	75c quality for 63c
36-Fine "Old Bleach" Linen,	1.25 quality for 98c

THE KING-McLEOD CO.

TO ENTER BUSINESS IN BOSTON.

Superintendent Fiske of Haskell Institute, Lawrence, Kas., Resigns.

LAWRENCE, Kansas, March 4.—H. H. Fiske, superintendent of Haskell Institute, an Indian school, yesterday tendered his resignation, to take effect April 1. It was accepted. Mr. Fiske will go to Boston to engage in business.

SUFFERS SERIOUS INJURIES.

Major Walter A. Thurston Falls from Window of New York Sanitorium.

NEW YORK, March 4.—Major Walter A. Thurston, U. S. A. (retired), fell today from the second story window of a sanitorium in Lexington avenue, where he had been undergoing treatment. He was found unconscious in the house yard, suffering from a fractured rib and possibly internal injuries. At the hospital to which he was taken, his hurts were considered serious, but not necessarily fatal.

RIFLE SCORES.

Easton Takes the Handicap and Powel the Henderson Cup and Bull's-Eye Matches.

Friday evening, under conditions far from pleasant, the Providence Revolver Club held the weekly rifle match, with seven members present. The scores of the leaders were well bunched, Eastons 484 giving him this week's match. Powel was next at 479, with two good net scores, being closely followed by the two scratch men, Almy and Brooks, at 475 and 474 respectively. Biesel was next at 466, while Thurston and Coggeshall, both shooting under difficulties, brought up the rear at 449 and 443. The handicap scores follow:

J. Easton,	223	221	40	484
H. Powel,	229	239	11	479
W. Almy	237	238	0	475
P. Brooks,	241	233	0	474
J. Biesel	221	225	20	466
W. Thurston	209	218	22	449
F. Coggeshall,	219	216	8	443

On the Henderson cup Powel won with a good score of 468, leading the next man by 22 points. The scores: H. Powel, 468; J. Biesel, 446; J. Easton, 444; W. Thurston, 427.

The bull's-eye match was won by Powel with a good shot, one eight-inch off the centre.

LOCAL BRIEFS.

—Mrs. W. E. Glyn and Mrs. C. H. Baldwin have returned to New York.

—Mrs. John E. Hughes (Miss Margaret Bradley) has gone to Trenton, N. J., to join her husband.

—Mrs. E. V. Murphy is preparing to go to Baltimore, to remain until the return of Dr. Murphy from abroad.

—Mr. W. A. Johnson, traffic inspector of the New York New Haven & Hartford railroad was a visitor here Friday.

—R. Capellino of Boston, W. O. Patton of Worcester and C. H. Brown and P. J. Ball of New York are registered at the United States Hotel.

—Fishing sloop Lewis C. Totman of Block Island, the successor of the Clara E., is hauled out at the shipyard, with a bent propeller shaft.

—Rev. William L. Essex, assistant at Trinity Church, has returned from a two weeks' vacation, spent in Nyack, N. Y., and New Jersey.

—Steam yacht Electra is to discard the old style of deck lanterns and be lighted inside by electricity during her lay-up. They are considered safer.

—Messrs Elisha Dyer and Dispenard Stewart and Mr. and Mrs. George S. Scott are passengers on steamship Oceanic, which sailed today from New York for England.

—Captain Allen D. Raymond, coast artillery corps, has been transferred from the One Hundred and Thirtieth Company, at Fort Adams, to the Ninety-seventh company, also at Fort Adams.

—Mrs. Ellen French Vanderbilt, her brother, Mr. Amos Tuck French; Miss Beekman, sister of Mrs. Louis L. Lorillard; Mr. and Mrs. F. L. Amos and Mr. Worthington Whitehouse have arrived at Palm Beach, Fla.

—The loss by the recent fire in the dwelling of Sanford T. Gladding on Third street has been settled for $300. It was insured by the agency of Henry Bull, Jr., in the Pawtucket Mutual Fire Insurance Company.

—State Deputy A. F. Maker of Warren was in Tiverton this week, arranging for a new Grange, to have headquarters at the Stone Bridge. His efforts were quite successful and he expects to call a meeting for organization next week.

—Mrs. William Grosvenor gave a dinner at her Providence residence Friday evening for Miss Maria Norris who is visiting her. Miss Norris is sister of Mr. Samuel Norris, who is to marry Countess Beroldingen, formerly Miss Margot Stone.

—The roundhouse on Washington street is receiving a general overhauling and doors are being added to the engine houses to keep out the wind and snow. This is done, it will be noted, when the wind and snow have nearly terminated their activities for this season.

—Manager Flanagan of Brockton mailed Pitcher Butler of this city a contract for the coming season from Chicago, on his way to the Pacific coast, and notified him to report for work at Brockton April 9. Butler is in good condition and will report as nearly fit for work as he can be.

—Mr. T. G. Hazard, Jr., of Wakefield was here Friday to see about the removal of more of the old furnishings from the Hazard house on Broadway and Stone street. This house must have had a great deal of old-fashioned furniture, judging by the number of loads already taken out by the ladies, who seem to be distributing it about and keeping it in the family.

—There is a rumor that steamer General will again land at Commercial wharf when the line has the contract for carrying the mails, and it is expected it will when the new contract goes into effect. This is one of those rumors which cannot be "nailed," but there seem to be some reasons for the change, even though the present landing place costs nothing for rent.

—The army and navy flags are at half-staff today for Admiral Sperry, who died February 1, but notice of whose death has just reached the stations here. A salute was fired for him at the Training Station this noon. Monday the flags will again be at half-staff, for Admiral Edward O. Mathews, also formerly of this city, whose death occurred before that of Admiral Sperry. A salute will also be fired for him.

—The test of the new Diesel oil engine at the Torpedo Station will probably end next Saturday. The engine was run light for some time to shake down parts and enable the men at the Station to learn about its workings. It is now carrying the load—that is, it is attached to the dynamos and is supplying power and light for the station, for which work it was procured—and is doing it well, it well.

GOOD-BY DAYS PATHETIC.

Many of the Congressmen Are Leaving Public Life Forever.

Great Interest in Appointments to be Made by the President After Adjournment.

[Washington correspondent of the News.]

WASHINGTON, March 3.—These are good-by days, and what is really sad about it is the fact that many men are saying good-by to political associates, as such, forever. There are some of those whose terms end this week who may return; there are several who will never make the effort; there are quite a number who do not want any more of public life. But there is also a large majority who close their Congressional careers with many regrets.

All during the week there were men who were counting the days in a rather sad manner. They would say "I have four more days" or "three more days of public life" or something of the sort, and every expression of the kind carried a tone of sadness in it.

"In which case does time gallop faster," I asked one of the men going out, "when you have a note coming due in the bank or when you are approaching the end of political life?"

"When you are nearing the end of the political term," he replied. "You sometimes have a chance to extend a note, but March 4 means the end of many a man in politics."

One of the old debating society's topics was whether music or oratory has the greatest influence on mankind. While we do not know whether there was any music in connection with the Lorimer case, it is certain that the oratory of Senator Bailey has a considerable effect. At the time the Texan made his speech it was evident that there was a majority against Lorimer. Not long afterward the majority was the other way, although Senator Beveridge devoted much time to a great oratorical outburst on the other side.

And so the question of the effect of oratory remains unsettled. But there was a great deal of pressure from some source for Lorimer toward the last of the session.

While the Senate was working long hours to finish business compassion was expressed for several old and feeble Senators, and we could not help wondering whether several of them had not answered to the roll call for the last time. It will be a strange thing if they should last through another Congress.

Congressman Martin of South Dakota was trying to get an appropriation for the care of the wind cave in his state. Really this is one of the novel features of this country, for it is a cave in which the wind comes and goes in a stiff breeze. But Martin, who is rather serious minded, had to accept the fun poked at him.

"What makes the cave so wonderful?" asked Taylor of Ohio.

"Hot air," replied Adamson of Georgia.

"Does this cave ever produce anything but wind?" asked Hughes of New Jersey.

Martin patiently explained that it was one of the wonders of the world and that nearly 1,000 people visited it last year. And then the House voted against his proposition.

The Congressional Record has been unusually fat during the closing days of Congress, and much of its contents has been inserted under the "leave to print" method. Many of the speeches have been farewells—"swan songs" they are sometimes called.

When such speeches have been delivered on the floor of the House they have called forth merry jests from political opponents. Democrats have had considerable fun with the stand-pat-pers who made speeches of political character. In fact, it is the time for Democrats to have the political laugh on their side.

Just as President Cleveland found substantial support among the Republicans so President Taft finds that he can get along with Democrats and have good support from many of them. It often happens that a Democratic Senator or Representative is summoned from the Capitol to confer with the President. It is the intention of the President to work in harmony as far as possible with the Democrats in the Sixty-second Congress, especially as that party controls the House.

Just now there is great interest in a number of appointments that are to be made by the President. It is believed that in carrying out his legislative program the President intimated that he could take care of a number of the defeated Republicans whose terms expired March 4. It was known that quite a number of these gentlemen were looking forward to federal positions, consequently the appointments which the President makes immediately after adjournment have more than the usual interest.

Arthur W. Dunn.

RE-INSTATING NAVAL OFFICERS

House Passes Bills Authorizing President to Make Appointments on Active List.

The House of Representatives Friday passed a bill, already passed by the Senate, authorizing the President to appoint Commodore Ten Eyck de Witt Veeder, U. S. N. (retired), as a captain on the active list to rank next to Captain Charles B. T. Moore, U. S. N. He was retired on the finding of the navy personnel board and the claim has been made that the board did not have sufficient evidence before it.

The House also passed a bill authorizing the President to appoint Captain William Porter White, U. S. N. (retired), as captain on the active list, for similar reasons.

WHIMSICALITIES.

[Boston Transcript.]

Expensive attire—divorce suits.

Henpecked husbands seldom crow.

Many a train of thought ought to be sidetracked.

Furniture dealers sell spring goods all the year around.

Can a man who wanders in his mind be said to be lost in thought?

Lighthouses save the mariner; but light houses wreck the theatrical manager.

Tailors say that the fast man is generally pretty slow about paying up.

"A husbandette," remarks a Western paper, "is a man who has had his backbone removed by matrimony."

LIMIT OF COST INCREASED.

House Agrees to Senate Amendments to Naval Appropriation Bill.

WASHINGTON, March 4.—Over the protest of Chairman Foss of the naval committee, the House today agreed to Senate amendments to the naval appropriation bill, which increased the limit of cost for the collier and battleships authorized in the bill. Mr. Foss said the Senate amendments raising the possible cost of the battleships to $6,400,000, and of the collier to $1,200,000, were to enable the department to have the ships built in a government navy yard if desired.

MORAL UPLIFT LOOKED FOR.

Pitching Recruit With the Cubs Excused from Sunday Ball Playing.

CHICAGO, March 4.—President Murphy looks for a moral uplift among the members of the Cub squad when they return from the South. J. E. Cooke, Jr., pitching recruit from Peoria, son of an Arkansas minister, is opposed to playing Sunday, and asked to be excused from Sabbath duty when he signed his contract. Both President Murphy and Manager Chance respected his wishes in the matter and granted his request. Cooke is expected to fill the gap made by Overall's refusal to play this season.

BEFORE COURT OF COMMERCE.

Case Dealing With Shipment of California Lemons to be Heard.

LOS ANGELES, Cal., March 4.—One of the first railroad cases to come before the newly created United States court of commerce is that dealing with shipments of California lemons, and it will be heard here before Judge Julian W. Mack, beginning next Friday. The case is before the commerce court at the request of the railroads which appealed from the decision rendered against them by the Interstate Commerce Commission. The commission sustained the contention of the Southern Californian citrus growers in resisting the attempt by the railroads, to raise the shipping tariff from $1 per 100 pounds to $1.50.

INDUSTRIAL WORKERS FREED.

End of Long Fight Against Street Speaking Ordinance in Fresno, Cal.

FRESNO, Cal., March 4.—Sixty-five industrial workers of the world have been released from jail here, in the last two days, and 51 more yet behind the bars will have been freed by Sunday night according to plans of the authorities, marking the end of ten months' fight against the street speaking ordinance here. All the released industrialists have left town.

WHITE CEDAR BARRED.

Inter-National Agreement Regarding Construction of Sonder Yachts.

BOSTON, March 4.—An inter-national agreement barring white cedar in the construction of Sonder yachts, has been reached by the two leading organizations promoting that branch of the sport, The Kaiserlicher Yacht Club of Germany, and the Eastern Yacht Club of Germany, and the Eastern Yacht Club of this country, according to an announcement made here today. The agreement, however, does not extend to yachts under construction now those already built, and one of the three American boats which is being prepared for the fourth International Sonder yacht series, at Kiel, next June, has her hull planked with such wood. The agreement follows what the American yachtsmen consider a very sportsmanlike attitude on the part of the Germans, in not seeking to make an issue of the construction clause in the international agreement signed five years ago.

Against the bubbly waters of Kiel harbor, the Germans found that strong planking was necessary to stand the battering, so most of the Sonder yachts are built of red cedar or mahogany. But the Americans, accustomed to smooth seas off Marblehead, sought the lightest of wood and by using white cedar were able to bring the weight of their yachts close to the minimum limit of 4,030 pounds. The Spanish yachts which came to Marblehead last August were nearly 1,000 pounds heavier than the American boats, and stood very little show in light weather.

The inter-national agreement states that the Sonder yachts shall be built of cedar or heavier wood. The Germans admitted that white cedar was real cedar, but said that they never had any intention of building their yachts of such material principally because of its poor quality, its lack of rigidity, and its porous nature.

The three American yachts that will go to Kiel this year, are the Cima, owned by Guy Lowell of the Eastern Yacht Club, the Beaver, owned by George C. Dabney and others of the Beverly Yacht Club, and the Bibelot, owned by R. W. Emmons, 2d, of the Eastern, and Harry Payne Whitney of the New York Yacht Club. The Cima is built of white cedar, the Beaver of red cedar, and the Bibelot of mahogany.

AIR AS A BUILDING MATERIAL.

Architects and builders in New York are now singing the praises of air as a building material. Recently hundreds of houses have been designed for the suburbs, with walls containing "dead air" spaces. Dry air in confinement is the most effective non-conductor of heat yet discovered. Walls that have confined air spaces between their outer and inner surfaces, say the architects, keep the family warmer in winter and cooler in summer than any other kind. This means a saving both on coal and ice.

Hollow blocks, such as were used only for fireproofing a few years ago, are now used for the walls, floors and partitions of homes. They are made of terra cotta, and are so moulded that each block has three or more spaces running through it, between thin "webs." The bearing strength of the blocks has been established by elaborate tests.

The rising price of lumber, in the opinion of builders, is largely responsible for the adoption of the new material. Frame construction has become so expensive that its cost now is only slightly below that of fireproof construction, and the latter is cheaper in the long run because of the saving on repairs and insurance.

Still More Alteration Sale Bargains.

LADIES' WRAPPERS.

Tuesday we will place on sale a lot of Domestic Wrappers in dark colors and all sizes. Everyone knows the fit and quality of the "Domestic." Regular price 98c, while they last at

69c each.

MERCERIZED TABLE CLOTHS.

These are all pattern cloths with border on all four sides and hemmed ready for use. Handsome patterns and splendid quality. Regular price $1.75

Sale Price 98c each.

"KLOSFIT" PETTICOATS.

Of high grade taffeta made under the Klosfit patent, assuring a neat smooth fitting top. Regular price $1.50.

Sale Price 98c each.

BENGALINE POPLIN.

Here is a bargain in fine Mercerized Bengaline Poplin Dress Goods for spring suits and dresses, shown in fourteen desirable shades and colors. Never sold for less than 19c per yard.

Sale Price 11c a yard.

LADIES' NECKWEAR.

100 styles in DUTCH COLLARS of every kind selling at 25c and 50c each. Some very fine styles in the lot including collar and jabot to match.

Sale Price 12 1-2c each.

UMBRELLAS.

A special discount of 10 per cent on all umbrellas for ladies and gentlemen.

OTHER BARGAINS.

All other specials advertised before if not entirely sold out will be continued at the same Bargain Prices. This includes White Goods, Table Linen, Napkins, Sheets, Pillow Cases, Towels, Hosiery, etc.

WM. B. SHERMAN, JR.,

145 Thames Street.

Tel. 995.

IF YOU ARE A TRIFLE SENSITIVE

About the size of your shoes, it's some satisfaction to know that many people can wear shoes a size smaller by shaking Allen's Foot-Ease, the antiseptic powder, into them. Just the thing for Dancing Parties, Patent Leather Shoes, and for Breaking in New Shoes. When rubbers or overshoes become necessary and your shoes pinch, Allen's Foot-Ease gives instant relief. Sold Everywhere, 25c. Sample FREE. Address, Allen S. Olmsted, Le Roy, N. Y. *Don't accept any substitute.*

A "CURE"? FOR BALDNESS

The above expression is one which is used frequently in connection with hair preparations. Just exactly what is meant by it in each instance is a question. Baldness is not a disease and hence, does not permit of a cure. It is a result invariably to be traced to the dandruff germ and if the condition has become chronic, that is, if there is complete atrophy of the hair follicles, a "cure" is absolutely impossible.

Approaching baldness, seen in falling hair, may always be checked and if the hair follicles are not atrophied the hair may be induced again to grow.

This is accomplished by regular applications of Newbro's Herpicide which cleanses the scalp and kills the dandruff germ. The destruction of the germ does away with the accumulations of scarf skin and thus eliminates the most common enemy to beautiful hair.

Soft, glossy, fluffy hair cannot grow on a scalp infested with dandruff any more than a delicate plant can grow on an ash heap. The scalp must be kept clean and free from dandruff. The best remedy for doing this is Newbro's Herpicide which receives the highest endorsements from professional men, the stage and the best people everywhere.

Herpicide is sold and guaranteed in one dollar size bottles by all druggists. Applications obtained at all first-class barber shops and hair dressing parlors.

Address The Herpicide Co., Dept. R., Detroit, Mich., enclosing 10c in postage or silver for sample and booklet

John M. Callahan, Special Agent.

HOTELS AND RESTAURANTS.

DR. BATES'S SANITARIUM,
Maplewood,
JAMESTOWN, R. I.
Open all the year.
The sanitarium is up-to-date in all its appointments. Electricity; massage, baths, etc., are used. Trained nurses are in attendance. A limited number of guests are received. Long distance 'phone. Send for catalogue.
Address Dr. W. Lincoln Bates, Jamestown, R. I.

UNITED STATES HOTEL.
American Plan.
Comfortable Rooms—With or Without Meals.
364 THAMES STREET.

PERRY HOUSE.
American and European Plan.
Restaurant strictly first class. Open after the theatre.
DWYER & [illegible], Props.

The HOF-BRAU.
22 State Street.
European Plan Grill Room Cafe. Every room with hot and cold water and electric lighting.
Special rates for long term patrons.
W. PETERSEN, Prop.

"Just Say" HORLICK'S
It Means Original and Genuine
MALTED MILK
The Food-drink for All Ages.
More healthful than Tea or Coffee. Agrees with the weakest digestion. Delicious, invigorating and nutritious. Rich milk, malted grain, powder form.
A quick lunch prepared in a minute. Take no substitute. Ask for HORLICK'S.
Others are imitations.

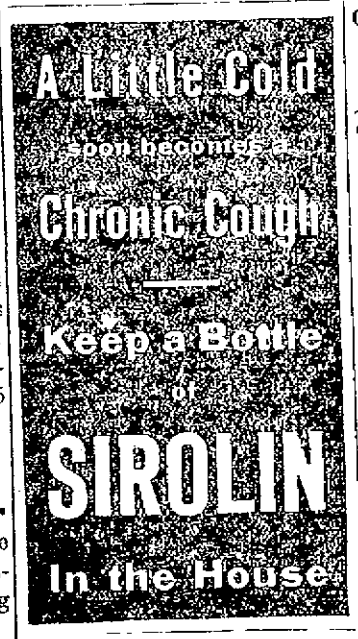

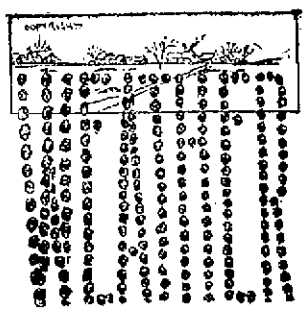

COAL WEATHER
comes once a day the year round, and the same time on other years. That's why
YOU WANT COAL THIS COLD WEATHER.
Keep tab on your coal bin, and order before you get to the bottom. We will deliver on the day you say.
DON'T LET YOUR COAL RUN LOW, BUY IT HERE.
Gardner S. Perry,
64 Broadway.

Newport Transfer Express Co.
Baggage and Freight.
Main Office, - 320 Thames St.
(Fall River Line Ticket-Office.)
The only Express Company checking baggage from residence to destination.
Consignments of freight solicited.
Information in regard to baggage or freight cheerfully given.
Tel. 371, 739, ...1051. Call Us Up. FRANK J. HUGHES. General Manager.
Branch offices: Stable, Marsh Street. Fall River Line Wharf.

A New Supply of Shoes and Rubbers
AT THE
BIJOU SHOE DEPT.,
39 THAMES STREET.

The Newport Journal
AND WEEKLY NEWS.
is especially adapted for mailing.

TRAVELERS' DIRECTORY.

Old Colony Street Railway Co.

NEWPORT DIVISION.
TIME TABLE.
In Effect Dec. 13, 1910.
(Subject to Change Without Notice.

Leave CITY HALL, NEWPORT, for City Hall, Fall River, via. Middletown, Portsmouth and Tiverton, 8:10, 6:50, 7:30, 8:10, 9:50, 9:30, 10:10, 10:50, 11:30 a. m., 12:10, 12:50, 1:30, 2:10, 2:50, 3:30, 4:10, 4:50, 5:30, 6:10, 6:50, 7:30, 8:10, 8:50, 9:30, 10:10, p. m., then 11:15 p. m. Sundays—8:50 a.m., then same as week days. Return, Leave City Hall, Fall River, 5:10, 5:50, 6:30, 7:10, 7:50, 8:30, 9:10 9:50, 10:30, 11:10, 11:50 a. m., 12:30, 1:10, 1:50, 2:30, 3:10 3:50, 4:30, 5:10, 5:50, 6:30, 7:10, 7:50 8:30, 9:10 9:50, 10:30 p. m., then 11:15 p. m. Sundays—6:30 a. m., then same as week days. (For Stone Bridge only) 4:50 and 6:10 p. m., week days.

Leave STONE BRIDGE, for City Hall, Fall River—5:45 a. m., and every 40 minutes to 11:05 p. m., then 12:10 a. m. Sundays—7:05 a. m. then same as week days except for extra cars run week days at 5:25 and 6:45 p. m.

City Hall, Newport—5:45 a. m. and every 40 minutes to 11:05 p. m. then 11:50 p. m. Sundays—7:05 a. m. then same as week days.

Leave FRANKLIN STREET, for Beach—6:45 a. m. and every 15 minutes to 6 p. m. Sundays—7:30 a. m. then same as week days. Return—Leave Beach—6:52 a. m. and every 15 minutes to 10:52 p. m. Sundays—7:37 a. m., then same as week days.

Mile Corner—6:30 a. m. and every 15 minutes to 11:30 p. m. Sundays—8 a. m. then same as week days. Return—Leave Mile Corner—6 a. m. and every 15 minutes to 11 p. m. Sundays—8:30 a. m. then same as week days.

Morton Park—6:15 a. m. and every 15 minutes to 11:15 p. m. Sundays—8:45 a. m. then same as week days. Return—Leave Morton Park—6:22 a. m. and every 15 minutes until 11:22 p. m. Sundays—8:52 a. m. then same as week days.

Leave FRANKLIN STREET WAITING ROOM, for Beach—6:15 p. m. and every 15 minutes to 10:45 p. m. Sundays—Same as week days. Return—Leave Beach—6:52 a. m., and every 15 minutes to 10:52 p. m. Sundays—7:37 a. m. then same as week days.

Leave MILE CORNER, for Morton Park—6 a. m. and every 15 minutes to 11 p. m. Sundays—8:30 a. m. then same as week days. Return—Leave Morton Park—6:22 a. m. then every 15 minutes to 11:22 p. m. Sundays—8:52 a. m. then same as week days.

G. F. SEIBEL, Supt. C. L. BISHOP, Division Supt.

OCEAN STEAMSHIPS.

GO TO Bermuda
Forty hours from frost to flowers.
$20 up Round Trip from New York
Twin Screw S. S. "Bermudian," 5530 tons, sails every Wednesday, 10 a. m.
Bilge keels; electric fans; wireless telegraphy. Fastest, newest and only Steamer landing passengers at the dock in Bermuda.

WEST INDIES
New S. S. "Guiana" sails Jan. 10th, Feb. 15th, and other steamers fortnightly for St. Thomas, St. Croix, St. Kitts, Antigua, Guadaloupe, Dominica, Martinique, St. Lucia, Barbadoes and Demerara. For illustrated pamphlets apply to A. E. OUTERBRIDGE & CO., Gen'l Agts. Quebec S. S. Co., Ltd., 20 Broadway, New York, J. J. Greene, 320 Thames St., or any Ticket Agent, or Quebec S. S. Co., Ltd., Quebec.

Ice Creepers
For Horses,
$3.50 to close out.

HAND SOAPS
Krystal Soiloff, ½ lb. 8c.
1 lb. 15c
Grimm-off - - 8c
Presto - - - 8c

GRATRIX,
HARNESS AND TRUNKS,
66 BROADWAY.

Mocha Cake, Lemon Cream, Chocolate, Orange and Fruit Cakes,
Twenty-five cents each.
LIBBY
9 Broadway.

Henry Biesel & Son,
Saddle, Harness and Trunk Makers.
LEATHER GOODS, TRAVELERS' SUPPLIES DOG COLLARS.
56 Thames St. Tel. 383

PICTURES REFRAMED.
Old Frames Re-Gilded.
FINE IMPORTED PRINTS.
WISEMAN,
112 Bellevue Avenue.

TRAVELERS' DIRECTORY.

NEW ENGLAND NAVIGATION CO.

FOR NEW YORK—ALL WATER ROUTE.

FALL RIVER LINE. Leave Long Wharf, Newport, Every day, 9:15 P. M. Steamers PROVIDENCE AND PLYMOUTH. Orchestra on each.

For New York and Points on the New York, New Haven & Hartford R R., via Wickford Junction.

WICKFORD LINE—WATER and RAIL ROUTE
Steamer GENERAL
From LONG WHARF.

Week days only	A.M.	P.M.	P.M.
Newport (Str.) lv	9.00	1.00	4.05 7.00
Wickford Jun. ar.	11.15	3.15	6.15 9.35
Wickford Jun. lv.	11.40	2.40	6.15 8.25
New London ar	12.40	3.45	7.01 9.00
New Haven ar	1.56	4.58	10.30
New York arr	4.00 P.M.	7.00 P.M.	11.00 P.M. 1.45 4.15 5.45

† arrives Harlem River station.

ON BLOCK ISLAND AND PROVIDENCE
All Water Route
Steamer New Shoreham
"MEAL SERVICE A LA CARTE"
Mondays, Wednesdays, Thursdays and Saturdays leave Long Wharf, Newport, 11:15 A. M. Due Block Island 1:15 P. M. Returning leave Block Isl. and 3.00 P. M. Due Newport 7.45 P. M. Providence 8:45 P. M.

For tickets, staterooms and parlor car seats, apply at City ticket office, 320 Thames St., at Wharf Office and Purser's office on steamers.
C. C. Gardner, Agent, Newport, R. I.
A. H. Seaver, A. G. P. A., New York.

SHORT LINE —TO— PROVIDENCE!
VIA
Newport & Providence Railway.
In effect Sept. 18th, 1910.

Cars leave Washington Square, Newport, for Bristol Ferry, Bristol and Providence—7:00 A. M. to Bristol Ferry only—7:50 8:50, 9:50, 10:50, 11:50 A. M. 12:50, 1:50, 2:50, 3:50, 4:50, 5:50 P. M. 6:50 7:50 P. M. to Union street, 8:50 P. M. to Bristol Ferry, 10:30, 11:15 to Union street.

Cars leave Union Station, Providence, for Newport via Bristol Branch, N. Y. N. H. & H. R. R., 7:15, 8:15, 9:15, 10:15, 11:15, A. M., 12:15, 1:15, 2:15, 3:15, 4:15, 5:15.

9:40 from Bristol Ferry to Newport, Theatre Trip leave Union Street 7:40 One Mile Corner, 7:55 arrive at Theatre 8:05 P. M.

SUNDAY TIME TABLE.
Leave Washington Square, Newport, for Bristol Ferry, Bristol and Providence, 8:30, 9:50, 10:50, 11:50, A. M. 12:50 1:50, 2:50, 3:50, 4:50, 5:50, 6:50, 7:50 P. M., 8:50 P. M. to Bristol Ferry, 10:30, 11:15 to Union street.

Leave Union Station, Providence, for Newport—9:15, 10:15, 11:15 A. M., 12:15, 1:15, 2:15, 3:15, 4:15, 5:15, 6:15, 7:15 P. M. 9:40 from Bristol Ferry to Newport.

Training Station cars leave Washington Square—7:00 A. M. then half hourly until 10:30 P. M.

G. M. TOWLE, Supt.

PROVIDENCE, FALL RIVER AND NEWPORT STEAMBOAT CO.
Steamer Leaves Newport for
PROVIDENCE
Week days only 8:30 A. M. Returning leave Providence 4 P. M. Stops at Prudence Mondays, Wednesdays and Saturdays Connecticut, Mondays only.
H. E. WINDSOR, Supt.

Jamestown & Newport Ferry Co.,
Foot of Mill St. (Market Square.)
IN EFFECT NOVEMBER 5TH 1910.
Will run the following schedule between Jamestown and Newport.

STEAMER CONANICUT.
LEAVE JAMESTOWN—6:10, 7:10 8:20 9:20 10:30, 11:30 A. M., 1:20 2:30, 3:40 4:50, 5:50, 7:30 P. M.
*Saturdays only
LEAVE NEWPORT—6:40, 7:40, 8:50 9:50 11:00 A. M., 12:00 M., 2:05, 3:15 4:10, 5:20, 6:20 11:00 P. M.
SUNDAYS.
LEAVE JAMESTOWN—8:45, 10:00 A. M., 12:00 M., 2:00, 4:20 P. M.
LEAVE NEWPORT—9:15, 10:45 A. M., 12:30, 2:30, 5:15 P. M.
Office of N. Y., N. H. & H. R. R. on wharf, Jamestown.
Telephone Ticket Office, 2474 ring 3, Jamestown Freight 2414 ring 1 Newport Freight 593

THE MUENCHINGER-KING AND COTTAGES.
NEWPORT, R. I.

NEWPORT TAXICAB COMPANY,
359-367 Thames Street.
Telephones 151 and 160.
Day and night service

Bellevue Laundry,
HOMER STREET.
We Make a Specialty of Starch Work.
All our shirts are starched and ironed by hand.
Work called for and delivered in any part of the city.

A Daily News "want ad" reaches people otherwise out of your business vision, tells them your story quickly and to the point and brings results.

HELP WANTED.

WANTED—A neat girl for general housework; good cook; no washing. Reference required. Address Box 27, Daily News Office.

WANTED—Housework by the day or hour; also mending and darning. Address Box 2, Daily News Office.

CAN YOU FURNISH TEAM AND WAGON?

WANTED—Responsible young men, who are able to furnish team and wagon, to sell on commission to farmers, the best line of household necessities, for the oldest, largest and most responsible company of the kind in the world. About two thousand salesmen now working, earning on the average over $100 per month net, clear of all expenses. Net earnings of best men, over $300 per month. Two million farmers now using these thoroughly advertised goods. Established 1868. Capital $2,000,000. Address The J. R. Watkins Co., 113 South Gay Street Baltimore, Md.

AGENTS WANTED—Women—Big profits, every house wife buys, special inducements, sample Box 10c. Write at once. Miyamoto Incense Co., Saratoga Springs, N. Y.

LADIES EARN $3. a day making sofa pillows; sent anywhere prepaid; beautiful pillow 11x14 free with outfit; proposition, advice etc., 10c. No postals answered. Harvey Co., 413-69 Columbus, New Haven, Conn.

WANTED—Men to learn barber trade. Only few weeks required. Wages after first month. Steady position guaranteed. Write for catalogue. Moler's Barber College, 207 Bowery, New York City.

GENERAL WANTS.

BARGAINS IN STOVES. A large assortment of new and second-hand heating stoves from $2.50 up. Call and examine them. The I. X. L. Company, 126 Broadway Tel. 1605.

LOST AND FOUND.

LOST—A bunch of keys. Return to Box 36, Daily News Office.

MISCELLANEOUS.

ANGORA CATS.

Mating season now on. Orange and white, also black kings. For particulars Tel. 2515, R. 2. P. O. Address Melville Branch, Newport, R. I. Lone Elm Cattery, Braman's Lane, So. Ports.

FOR RENT, ROOMS AND BOARD.

In the Daily News Building.

There is a front office in the Daily News building and a connecting one which will be rented together or singly. They have good light, steam heat and care of janitor and tenants have use of lavatory.

Apply at Daily News Counting Room.

FURNISHED ROOMS.

Modern improvements; steam heat. Rooms from $1.50 a week and up; meals if desired.

WM. HANSON, Prop.,
22 Prospect Hill street

FOR RENT—Two light housekeeping rooms; also other rooms. 262 Spring street.

TO LET—10-room cottage, corner Melbone road and Channing. Modern. Possession March 10th. New six-room tenement, 6 Channing street; modern. Possession March 10. Apply to H. W. Smith, 4 Channing street.

TO LET—Six-room cottage, adjoining house corner of Whitehall and Broadway. Suitable for two or three adults. Inquire at house.

WANTED—Furnished apartment by the year, by adults. Box 8, Daily News Office.

WANTED—Lower tenement or small cottage, in first-class neighborhood. No children. Address Box A, Daily News Office.

WANTED—Small cottage or tenement; must have modern improvements and be in good locality. Address, with descriptions and price, Box 45, Daily News Office.

TO LET—Furnished rooms, with or without board; also rooms for light housekeeping. Apply Mrs. Mayeabo, 109 Spring street.

TO LET—Cottage with large yard, on Brandt street. Apply 12 Van Zandt avenue.

TO LET—Lower tenement 237 Spring Street. Heated by hot water. Possession given March 10. Apply Andrew Johnson, 299 Spring street.

TO LET—Lower tenement at 52 Levin Street. Inquire of John Nelson, Barker Bros. & Co.

TO LET—A four-room modern tenement, on Narragansett avenue. Call at 37 West Narragansett.

EMPLOYMENT OFFICES.

EMPLOYMENT BUREAU.
Mrs. N. McMahon
19 John street near Spring.
First-class help supplied at short notice. Tel. 945.

MRS. HODGSON,
INTELLIGENCE OFFICE,
50 Broadway Opposite City Hall.
ENGAGEMENTS WANTED.
Tel. 788.

FOR SALE.

FOR SALE—Fancy new milch Jersey cow, four years old. Apply Alfred J. Mott, Portsmouth, R. I.

FOR SALE—White Wyandotte eggs for hatching. Fancy and utility stock, bred for winter layers. $1.00 and $2.00 per setting. P. C. Brooks, 16 Channing street.

FOR SALE—White blue-eyed female Persian kitten; six months old. Winner at last Boston Cat Show. Price $15.00. Lone Elm Cattery, So. Ports. Tel. 2515—R. 2.

FOR SALE—Invalid's Rubber Tired Wheel Chair. We pay highest price for House or Office Furniture. The I. X. L. Company, 126 Broadway. Tel. 1605.

POULTRY FOR SALE.

5 purely bred Cockerels of good size and shape.
2 S. C. R. I. Reds.
3 Columbian Wyandottes.
Price $3 each.
5 PLEASANT ST.

BUILDING LOTS FOR SALE.

ONE ON DARTMOUTH AND ONE ON SUMMER STREET.
The Barker Building & Realty Co.
105 BRADWAY.

FOR SALE,
Plot No. 28 in the Island Cemetery.
Address Box B Daily News Office.

FOR SALE.
Residential Sites on Ledyard Street.
Apply 5 Ledyard Street.

FOR SALE.
500 Lilac Trees
For spring planting; all sizes, some extra fine specimens. Also funeral work and cut flowers and plants very reasonable in price.
A. BRANDT, Florist,
22 Van Zandt Ave.

AUCTION SALE
Every Thursday at 10 A. M.
AQUIDNECK HALL, 93 MILL ST.
Goods received daily (except Thursday). Cash paid for all kinds of household goods.
Lower tenement to let off Broadway, all modern improvements.
W. F. ADAMS, Auctioneer.
Tel. Hall 727. House 1218.

PASSED IN THE SENATE.

[Continued from First Page.]

the confusion, that he had intended offering an amendment last night but that he had decided not to do so in view of the ruling of the chair last night that amendments were not in order. With this he sat down and the roll call proceeded in order.

When the second call on the motion to re-consider had been completed Senator Gore again arose and repeated to the Senate what he had tried to make Senators hear during the first call. He declared his only purpose was to apologize.

The bill, as passed by the Senate carried several amendments to the House for further consideration.

At 9 o'clock the Senate took a recess until 10 a. m.

A blockade of the appropriation bill threatened by Senator Owen of Oklahoma gave way at 11:25 a. m. today, when he agreed to yield the floor if the Senate would agree to vote on a proposition to couple Arizona with New Mexico, in a resolution finally admitting them to the union as states. This coupling was agreed to, but the resolution as thus amended was defeated ayes 39, noes 45.

The parliamentary situation was much tangled. It developed, however, that in voting to defeat the coupling of Arizona with New Mexico the Senate had defeated the ratification of the New Mexico constitution as well.

With the statehood filibuster out of the way, the Senate once more began to hum with business. The clock was set back at 11.30 to 11:02. The conference report on the sundry civil bill was agreed to.

By a vote of 44 to 37 the Senate took up the Sulloway general pension bill, which would increase the pension roll's about $50,000,000 a year. It has already passed the House.

The Vice President ruled that the pending question was the amendment of Senator McCumber, which would increase the pension roll only about $8,500,000. Senator Lodge took the floor in opposition t any general pension legislation. Senator Lodge demanded the reading of the report on the Sulloway pension bill and it becoming evident to Mr. Scott that the purpose was to filibuster the bill to death, he withdrew it.

Through the long hours of the all-night session, the Senate struggled desperately at the mass of congested legislation, in an effort to clear the way to a final adjournment of the Sixty first Congress, at noon. Only from 5 to 7 o'clock this morning were the wheels at a standstill. This recess of two hours was ordered that the Senators might snatch a little rest in preparation for the closing hours.

Of the appropriation measures all had been finally acted upon, so far as the Senate could dispose of them, with the exception of the sundry civil and the general deficiency bills. The deficiency bill was reported to the Senate early in the night and, being promptly disposed of, gave way to conference reports on other bills.

During the night a final conference report on the postoffice bill was presented by Senator Penrose and acted upon by the Senate. The way had been paved for the prompt disposal of this bill, both in committee, and in the Senate, by the elimination of most of the items such as the parcels post experiment, and the increased rates of postage on magazines, items which there could be differences.

The naval and sundry civil bills were the subject of conference reports during the night. In neither case was the report final. In connection with the sundry civil bill there were half a dozen or more features left for settlement. This was reported early in the morning, when the House adopted the bill agreeing to the Senate amendment reducing from $400,000 to $200,000 the appropriation for the tariff board, and making the money available for the board in case its character should be changed in accordance with the terms of the bill pending for that purpose, and the provision for authorization of an investigation into Alaskan affairs by a committee.

DELAYED SENATE'S WORK.

Leaders Vote Against Resolution Coupling Arizona With New Mexico.

WASHINGTON, March 4.—Consideration of immediate statehood for New Mexico and Arizona held up the business of the Senate for two hours today. The Senate had under consideration the resolution formally approving the New Mexico constitution. Senator Owen insisting that the Arizona constitution, which only reached Washington yesterday, should be approved at the same time, held the floor against all efforts to displace him, until the Senate leaders finally agreed to couple Arizona with New Mexico. After the two proposition had been coupled, however, the Senate voted down the resolution. It was said later that this does not mean that New Mexico cannot be admitted by action of the President.

Mr. Owen based his fight on the assumption that President Taft might disapprove the Arizona constitution because of the provision for the "recall" of judicial officers.

POSTOFFICE BILL PASSED.

The Appropriation Measure Goes Through the House.

WASHINGTON, March 4.—Leaving out the proposal for a commission to investigate all facts pertaining to second class mail matter, the postoffice appropriation bill was passed finally by the House at 8:45 o'clock this morning. In the last conference between the two houses, the provision was dropped out disposing of the plan to appropriate $50,000 for such an investigation.

Chairman Weeks of the postoffice committee, prior to the final conference urged the acceptance of the Senate amendment, Representative Moon of Tennessee, one of the House conferees on the bill, opposed the amendment, declaring that until Congress should act on the report of the last postal commission, the appointment of a new commission was not advisable. The House agreed to the final conference report without opposition.

The postoffice appropriation bill, as amended by the House, so as to eliminate the second class postage investigating commission, was agreed to by the Senate. The Senate then adopted a joit resolution providing for the appointment of such a commission.

SUNDRY CIVIL BILL THROUGH.

House Accepts Senate's Amendment Providing $200,000 for Tariff Board.

WASHINGTON, March 4.—The sundry civil appropriation bill was finally passed by the House at 7:30 o'clock this morning, the House accepting the Senate amendment providing $200,000 for the tariff board, for the next year. The original proposal was $400,000 for the tariff board for the next two years.

TAFT AT CAPITOL EARLY.

President Signs Measures Which Required His Signature.

WASHINGTON, March 4.—President Taft reached the Capitol at 10:30. He was ready to receive and sign such bills as required his signature, in the President's room just across the private corridor from the Senate chamber.

PASSED IN THE HOUSE.

[Continued from First Page.]

on Mr. Dalzell's motion, and a division was ordered, 190 to 31.

Mr. Fitzgerald then demanded the ayes and nayes on the motion for a call of the House. The Democrats continued leaving the hall. Republican Leader Payne indignantly protested, and demanded that the names of those leaving the chamber be recorded. The call of the House was refused, 83 to 121.

On a division the motion og Mr. Fitzgerald to re-commit the tariff board bill to the ways and means committee was rejected, 140 to 175.

Wild confusion broke out when the Speaker ignored Democrats and ordered a roll-call on the general deficiency bill. The Speaker ordered the sergeant-at-arms to take the mace and members to take their seats. The roll-call proceeded amid riotous confusion. Democrats protested wildly. The roll-call on the previous question on the tariff bill had been stopped meantime, to give way to this roll-call "regular order" was constantly demanded.

An exciting scene occured in front of the Speaker's desk, when Mr. Johnson of Kentucky a Democrat, sought to have his name recorded and the Speaker delayed recognition of him.

"I wish you were a younger man," shouted Mr. Johnson.

"I'll take no advantage of my age," retorted the Speaker, belligerently.

Another Democratic member caught hold of Mr. Johnson's arm and turned him away, while the House was cheering the Speaker.

The Speaker again ordered out the sergeant-at-arms with his mace, when the Democrats sought to recommit the general deficiency bill. The roll-call on the tariff board bill as to whether the previous question should be ordered on that measure was then resumed. The Speaker wildly pounded for order during the roll-call and immediately ordered out the sergeant-at-arms with the official weapon of his office. All semblance of order was thrown to the winds by the Democrats.

The abandonment of the tariff board bill stilled the turmoil in the House and the blockade in the conference reports on appropriation bills were taken up.

At 12:05 o'clock or 11:20 a. m. officially, Speaker Cannon called Representative Underwood of Alabama, the Democratic leader, to the chair. Speaker-elect Clark offered the usual resolution of thanks of the Congress to Speaker Cannon and then made a speech.

Amid wild cheering Speaker Cannon resumed the chair. Mr. Clark introduced him to the House as "Uncle Joe," the second man who had served as speaker as long as eight years and the only man serving as a member 36 years. Mr. Cannon responded feelingly, saying he would be glad to serve under the "genial rule" of Speaker-to-be Clark.

Following the adjournment members of the House joined, in chorus, singing "America" and other patriotic songs.

LATEST NAVAL NEWS.

Movements of Vessels Reported by the Department.

(Special despatch to the News.)

WASHINGTON, March 4.—The following movements of vessels were reported today by the Navy Department:

Arrived—Delaware at Punta Arenas, De Long and Foote at Jacksonville, Wasp at New York, Birmingham and Flusser at Key West.

Sailed—Celtic, from Guantanamo for Hampton Roads; Roe, from Key West for Hampton Roads; Rocket from Norfolk for Washington.

No naval orders were issued today.
Lord.

IN THE SUPERIOR COURT.

Cases to be Assigned on the Opening Day, Monday, and Entries Already Made.

The superior court will open Monday ts Mark Anthony, sheriff, for Newport county. The grand jurors will report and the docket will be called for assignment and other disposition of cases. The following new cases will be first assigned Monday.

Civil Actions.

James Anthony, sheriff, for William F. Luther, vs. William K. Boyd et al.

James Anthony, sheriff, et a., for Lincoln & Hord, vs. William K. Boyd et al.

Harry Zeldman vs. Marcus Duggan et al.

Louis P. Roberts vs. Dennis Shanahan.

Augustus Perry Allen vs. George A. Carter.

Alexander Nicol vs. James W. Paul et al.

Patrick J. Murphy vs. Leolur Severin.

Alexander O'D. Taylor vs. Helena M. Weinz.

Wallace Martland vs. Betsey A. Martland, alias.

Divorce.

Frances B. Waldron vs. William G. Waldron.

Mary A. Nickerson vs. Charles V. Nickerson.

George W. Eddey vs. Ida S. Eddey.

Nina Walker vs. James W. G. Walker.

Nora F. Killian vs. James F. Killian.

Frances Weaver vs. James E. Weaver.

Minnie Russell vs. Charles T. Russell.

Ethel B. DeBlois vs. Seth DeBlois.

Bessie W. Manchester vs. Jonathan G. Manchester.

Assignments have already been made for cases on the docket as follows:

March 9—Catherine A. Donovan vs. A. C. Titus Company.

March 10—Edward Almy vs. William L. Tallman et alias; Hotchkiss Veil & Garrison Company vs. Thomas B. Connolly.

March 13—Michael Donovan vs. A. C. Titus Company.

March 14—Dennis Shanahan vs. Henry J. Hass.

March 15—Thomas B. Connolly vs. John Simmons Company.

March 16—First Baptist Society vs. John H. Wetherell; Charles D. Stark, Jr., vs. Joseph P. Cotton et alios.

JAMESTOWN.

[Regular correspondence of The News.]

Miss S. Brooks, who has been visiting relatives in Providence, has returned to her home on Howland avenue.

The Misses Tefft, who are students at Kingston, are spending a few days with relatives on the island.

Today's snow interfered little with the building operations on the island, as most of them are far enough advanced to have plenty for the men to do under cover.

The piazza roof and railing has been put along the front of the Thorndike Hotel and those who were in doubt as to the effect of the improvements can now see that not only has the interior been made attractive but the street front greatly improved in appearance.

The attendance from the island at the matinees in Newport today was the largest of the winter.

Do Your Savings Earn Four Per Cent?
Are Your Investments Absolutely Safe?

Any amount deposited in
THE ISLAND SAVINGS BANK
Draws interest from the first of each month.

THE ISLAND SAVINGS BANK,
38 Washington Square.

Savings Bank of Newport.
INCORPORATED A. D. 1819.

Wm. H. Hammett, President.
G. P. Taylor, Treasurer.
H. G. Wilks, Assistant Treasurer.
Wm. P. Carr, Secretary.

Deposits - - - - -	$8,502,728.86
Guaranty Fund - - -	500,000.00
Other Profits - - - -	257,216.89

On request we will send you by return mail lists of non-taxable securities which will combine safety with good returns.

KIDDER, PEABODY & CO.
BANKERS
115 DEVONSHIRE STREET BOSTON
56 WALL STREET NEW YORK

Big Sacrifice Sale!

Starting Saturday, March 4, we shall offer at sacrifice prices every article in our entire stock. Greatest opportunity ever given to the ladies of Newport. See our handbills for full particulars. If you did not get one at your home just come in and ask for one.

Remember this sale begins Saturday, March 4.

Do not fail to ask for tickets on the Silver Tea Set.

THE LEDDY CO.,
SPECIALTY SHOP,
Sherman Building, 140-142 Thames St.

MASSAGE AND CHIROPODISTS.

DR. E. C. HOLLOWAY.
Foot Specialist and Electrolysian.
Ingrowing Nails, Hair Moles and Warts removed. Treatment painless. Massage. Open evenings.
Tel 841 Office 19 Spring St.

M. BIESEL,
Embroideries, Stamped Goods
And all Materials; Yarns, Wool, Hand-Made, Knit and Crochet Goods, Toys, Dolls, Notions, Stamping, Plaiting and Pinking, Beads.
100 BELLEVUE AVENUE.

THE NEWPORT JOURNAL
AND WEEKLY NEWS.

INDUSTRIAL TRUST COMPANY.

Our Capital of $3,000,000, Surplus of $3,000,000, and total Resources in excess of $50,000,000, make this company one of the largest and strongest financial institutions in the country, and insure to every depositor, large or small, absolute security combined with the highest quality of banking service.

Newport Branch,
303 THAMES STREET.

Insist on Your Bank Living Up to Its Pledges

All right—but let us remind you to live up to your own pledges of thrift and economy and have your own bank account.

Best of all, be assured that the bank you select for your needs meets every requirement of service and character.

A little investigation will determine this for you. Worth while, surely?

AQUIDNECK NATIONAL BANK,
NEWPORT, R. I.

AUTOMOBILES.
MAXWELL. WAVERLY ELECTRIC
Tel. 295 for Demonstration.
H. E. PENDER, 16 Fillmore Street.
I have a large number of second hand cars of various makes which have been taken in exchange for new cars. I am offering these cars at bargain prices so as to make room for new cars. Included in this sale is a 1910 Waverly Victoria which was delivered here last June.

"It Pays to Trade at Powell's."

FINANCIAL.

NEW YORK, March 4, Wall Street—The market opened with Amalgamated Copper 82⅛, American Beet Sugar 45½, American Smelting and Refining 74⅜, Atchison, Topeka & Santa Fe 104⅞, Brooklyn Rapid Transit 77⅞, Canadian Pacific 213⅝, Chesapeake & Ohio 81⅝, Chicago Mil & St Paul 119⅞, Colorado Fuel and Iron 32, Great Northern preferred 124⅛, New York Central 105⅞, Northern Pacific 121⅝, Pennsylvania 125⅝, Reading 164⅝, Rock Island 29⅝, Southern Pacific 115, Southern Railway 25, Union Pacific 171⅝. United States steel 75⅝, Lehigh Valley 172½.

10—Opening transactions on the Stock Exchange today, in a majority of cases, showed fairly good advances over last night's closing. Atchison & Canadian Pacific were the strongest, with gains of 1 point each. Union Pacific and New York Central were up ⅝ and United States Steel and Reading ⅝. Denver & Rio Grande preferred lost ½.

11—The market maintained its strength during the first hour and increased the opening gains slightly.

Closing—The market closed steady, with a moderate rally in progress. Most of the early gains were lost in the last hour, concurrent with the news that an extra session of Congress was rather sure to be called. The selling resulted in some new low records, with extreme weakness in New York Central, which touched 105⅛, its low price of last year. Money on call, nominal no loans. Time loans easy and dull, 60 days 2¾ @ 2 per cent and 90 days 3 @ 2¾, six months 3½ @ 3⅜.

Prime mercantile paper 4 to 4½. Sterling exchange steady at $4.83.60 @ $4.86.10 for 60 days bills and at $4.86.35 for demand. Commercial bills $4.83⅞ @ $4.84⅜. Bar silver 52⅝. Mexican dollars 45. Government bonds, steady. Railroad bonds steady. Exchanges $347,031,403; balances $14,262,103. For the week Exchanges $1,565,469,935; balances $76,062,385.

(Furnished by Hornblower & Weeks—33 Bellevue Avenue.)

March 4, 1911.

	Closing.
Amalgamated Cop.	82⅝
Am. Car & Foundry	53⅝
Am. Locomotive	37½
Am. Smelt & Ref.	73⅝
Am. Woolen	33¾
Anaconda Ming.	39
Atch Top & San Fe	104⅞
Atlantic Coast Line	119½
Baltimore & Ohio	112⅝
B'klyn Rap. Trans	77⅝
Canadian Pacific Ry.	213⅝
Chesapeake & Ohio	81⅝
Chic. Great Western	21¼
Chic Mil St Paul	120
Chic & Northwestern	145
Col Fuel & Iron Co	32
Consolidated Gas	140
Can Pfd	80⅝
Denver & Rio Grande	31½
Erie	28
General Electric	147⅝
Great Northern pref	124⅛
Gt Northern Ore	58½
Interboro Met	18⅝
do pref	51½
Lehigh Valley	171⅝
Louisville & Nash	144⅛
Mo Kan & Texas	32
Missouri Pacific	55½
National eLad	50⅝
N Y Cent & Hudson	105
N Y Ontario & West	41½
Norfolk & Western	103
Northern Pacific Ry	120½
Pennsylvania R R	125⅝
Reading	164½
Rock Island	29⅝
Southern Pacific	115
So. Ry.	25½
Union Pacific	171⅝
Utah Copper	43½
U. S. Rubber	40½
U. S. Steel	75½
U. S. Steel pref	118⅝
Va-Carolina Chem	68
Wabash	16⅝

BOSTON MARKET.

Greene Copper	8
U Butte	12⅝
Miami	19⅝
North Butte	28
Shoe Mach	56⅝
U S Fruit	135
Nevada Cons	18⅝
Utah Cons	13⅝
1st National	2 1-16
Swift	101⅝
Franklin	10
Am Tel & Tel	144⅝
N. Y. N. H. & H.	129
U S Smelters	33⅝
North Lake	6½

FERNS.
We have some exceptionally large and nice Ferns, Boston & Whitmani, which we are selling very cheap.

SEEDS.
Our new and reliable seeds from the celebrated seed houses of J. M. Thorburn and Company, have arrived and we are able to fill your wants for early plants.

HOUSE HOLD GOODS.
We carry at all times wash boilers (both tin and copper), tubs, (galvanized, fibre and wood), all sizes. Coal Hods, Ash Sieves, all kinds of Tin and Enamel Ware, Nickle, Enamel and stone tea and coffee pots. "Mail Boxes." We have a nice one for 60c. Sleds from 50c. up. Skates from 65c. up.

H. L. DEBLOIS.
Telephone 988. 80 Broadway.

BOSTON ENGINEERS WILL CONDUCT AN Auto-School
AT NEWPORT Y. M. C. A.
For Owners, Operators, Repairmen and Intending Purchasers. Call, write or telephone W. H. Chapin, Newport Y. M. C. A. for descriptive catalogue and complimentary tickets (as long as they last) to first illustrated lecture.
Mon. Mar. 13, 8:00 P.M.

To get the most hot water, and use the least coal buy a

Spear's Range

The best range sold in every respect.

Sole Agent,

Wm. K. Covell,

163 Thames Street.

DON'T QUARREL With Your Watch.

Probably your watch isn't to blame, it would keep good time if you would let it.

Every watch needs cleaning, regulating and a little repairing now and then.

You can't expect a watch to keep good time forever without any attention.

Bring your watch to us when there is anything wrong with it. We keep only the MOST SKILLED WORKMEN and guarantee to repair any watch made. As it should be repaired and at a reasonable cost.

HERRMANN,

JEWELER, 204 THAMES ST.

Abram Almy Co., Coal and Wood.

173 THAMES STREET.

Telephone 957.

Candy Bargains.

We are putting on sale the famous "Delatour" Chocolates in fancy twos, ones and half-pound boxes, regular 60c quality.

1-2-lb boxes	-	20c
1-lb boxes	-	40c
2-lb boxes	-	80c

JAMES H. DRURY & CO.

243 and 245 Thames Street.

Roe Shad,

SPANISH MACKEREL,

HALIBUT,

SALMON,

SCALLOPS.

Burlingame & Carry.

"Meet Me at Barney's."

On Saturday,

March 4,

We will put on sale a limited amount of

POPULAR MUSIC

—AT—

10c the Copy.

This unusual opportunity is for SATURDAY only.

BARNEY'S MUSIC STORE,

110 Thames Street.

Have you ever tried our famous

JAPOORA CEYLON TEA

Which comes in airtight pound canisters, at 35c a pound?

F. P. GARRETTSON & CO

16 and 20 Washington Square.

Telephone 68 and 69.

The "Gilt-Edge" Coal

Of the purest vein in the state of Pennsylvania

PERRY'S "WILKESBARRE" COAL

In all sizes for kitchen use, heating stoves, furnaces, hot water and steam use. Send in orders to

THE PERRY COAL COMPANY,

197 THAMES STREET.

RELIGIOUS NOTICES.

[Matter for this department should be sent in before 12 o'clock on the day of issue or it cannot be used.]

CHANNING MEMORIAL Church (Unitarian), Pelham street opposite Touro Park, William Safford Jones, Minister. 10:45 A. M. Public worship, followed by the Communion Service. The minister will preach. 12:15 P. M. Sunday School and Kindergarten. All are welcome.

FIRST BAPTIST JOHN CLARKE MEMORIAL, Spring near Broadway. Rev. Edward A. Johnson, D. D., pastor. Morning worship and Communion. Sermon subject, "By Way of The Cross." Evening worship, subject, "Is there a Judgment Day Coming"?

FIRST METHODIST EPISCOPAL Church, Marlborough Street. Pastor Joseph Cooper, 10:45 Worship with the administration of the Lord's Supper. 7:30. Subject: "Fronting Death." All are cordially welcome to these services.

SECOND BAPTIST Church, Clarke Street. George W. Quick Pastor. 10:45 A. M. Morning worship and Communion. Sermon, "Jesus among the Sick." 12:15 P. M. Bible School. 3:30 P. M. Children's service. 7:30 Praise and preaching service. Topic: "Our Own City." Special music. Cornet accompanist. Strangers are cordially invited.

FIRST CHURCH OF CHRIST SCIENTIST, Sunday Services 10:45 A. M. Subject: "Man." Wednesday Evening Service 8 o'clock. All are welcome. Reading Room same address.

FIRST PRESBYTERIAN Church, Broadway and Equality Park. Rev. N. J. Sproul, Minister. Morning Service 10.45. Evening Service 7.30. Mr. Sproul will preach at both services. All seats free. All welcome.

FRIENDS' MEETING, Marlboro and Farewell streets. Bible class and Sunday School at noon. Services Sundays and Thursdays, 10:30 A. M. and 7:30 P. M.

UNITED CONGREGATIONAL Church, Corner Spring and Pelham streets. Morning worship 10:45. Rev. Roderick Terry, D. D., will preach. Sunday School 12:10. Evening Service 7:30 Rev. William Safford Jones will preach.

ST. GEORGE'S Church, Rhode Island Avenue. Rev. George Vernon Dickey, Rector. Holy Communion 10:45. Sunday School 12:15. Evening Prayer and Sermon 7:30.

SWEDISH LUTHERAN Church, Corne St. H. Myreen, pastor. Morning service 10.30. Sunday School 12:15. Evening service 8:00. Lenten service Thursday evening 8:00 o'clock.

KAY CHAPEL, March 5th. Holy Communion 7:30 A. M. Library and Holy Communion 10:45 A. M. with sermon by Rev. Dr. Reese F. Alsop. Evening prayer 4 P. M. Sunday School 12:15 P. M. Confirmation classes at 5 P. M.

CHRISTIAN SCIENCE Services, at Realty Hall, Room 3, Sunday at 11 A. M. Wednesday, 8 o'clock. Reading Room open from 2:30 to 4:30 P. M.

SOCIETY NOTICES.

REHEARSAL in the Guild Hall of St George's Church, Rhode Island avenue, Monday evening, March 6, 8 o'clock by the choir for the jubilee missionary meeting.

SPECIAL MEETING of Local 534, Painters, Monday, March 6, 1911. Business, amendment to by-laws.

WELL KNOWN SPEAKERS.

Men and Women of Note to be Heard at the Women's Missions Jubilee Meetings.

The plans for a jubilee celebration of the women's missionary societies have been developed with much enthusiasm by the members of the committee appointed at the recent meeting at Kay Chapel. Mrs. Henry W. Peabody, chairman of the national jubilee committee, has notified Mrs. Harold Brown that she will preside and speak at the jubilee meeting here Tuesday, March 21. The other speakers will be Mrs. Helen Barrott Montgomery, author of "Western Women in Eastern Lands," the text-book for the united study of missions; Dr. Mary Noble of India and Mrs. Ethel D. Harden of Turkey. Mrs. Marvin is a missionary of the American Board, and has done a remarkable work in education in western Turkey.

Rev. Sumner Vinton has informed Mrs. Warner N. Hill that he will give his lecture, entitled "Western Women in Eastern Lands," Monday evening, March 20. This lecture is to be illustrated with motion pictures and it is said by those who have heard Mr. Vinton that one of the most impressive views thrown upon the screen is one showing the procession of 1,400 child widows in Ramabai's school in India. The committee considers it particularly fortunate that it can present this lecture in connection with the jubilee celebration.

Twelve of the local churches were represented at the meeting of the committee at the residence of Mrs. Walter N. Hill, with Mrs. John Nicholas Brown as chairman, and others have promised co-operation at the next meeting.

REAL ESTATE SALES.

Apostolatos B. Cascambas has sold to Charles S. Plimmer a lot of land bounded west, 42 feet, on Third street; north, 98 feet, and east, 42 feet, on other land of the grantor, and south, 89 feet, on Dyer street.

Ray P. Wilson, Jr., has sold to Daniel and Bridget McGuire the estate bounded east, 40 feet, on Conaton avenue; south, 75 feet, on land of John and Mary Greene; west, 40 feet, on lands of Christian and Lathan, and north, 76 feet, on lands of George T. Seabury and Edna C. Chase.

John J. Whitty has sold to David and Jennie Frant the estate bounded east, 35 feet, on Thames street; south, 100 feet, on land of James H. Nelson; west, 35 feet, on land of William Bailey, trustee, and north, 100 feet, on land of William Smith.

William H. Durfee has sold to Robert J. Patterson, Jr., and Ethel W. Patterson the estate bounded south, 33 feet, on Friendship street; west, 84 feet, and north on land of Mary Stoddard, and east, 86 feet, on land of Alfred L. Carry.

PRESENTED TO CONGRESS.

Senator Wetmore and Representative Sheffield have presented to Congress the petition of North Scituate Grange, No. 33, Patrons of Husbandry, protesting against the ratification of the proposed Canadian reciprocity agreement. Mr. Sheffield has also presented the petition of the United Brotherhood of Carpenters and Joiners of Rhode Island, urging the passage of legislation making more strict the educational test applied to foreigners attempting to enter the United States.

MEMORABLE WASHINGTON EVENT.

First Inauguration of Lincoln Occurred Just Fifty Years Ago.

Interesting Incidents of the Day When the Emancipator Became Head of the Nation.

[James A. Edgerton.]

[Copyright by American Press Association, 1911.]

The distance at which we are removed from the Civil war period is brought home by the fact that this year we celebrate the semi-centennial of the first inauguration of President Lincoln. In that 50 years the face of the world has rather startlingly changed. The population of the nation in 1860 was only a trifle more than 31,000,000, or less than one third that of today. There were then Lincoln became President but 34 states in the Union against 45 now, with two more on the way. The steamboat, railroad and telegraph had come into general use, but the telephone was not yet invented; there were but few street cars, and these were moved by horses; there were no ocean cables, while the electric light, automobile, wireless, aeroplane and a myriad other inventions without which the man of today would think himself lost were yet unborn unless in dreams.

The city of Washington was then little more than an overgrown, straggling, untidy country village. The Capitol was antiquished, with a great crane towering above it used in putting the dome in place. Pennsylvania avenue was paved with cobblestones and was a street of low and unkempt buildings, interspersed with vacant lots.

Mr. Lincoln had left Springfield, February 11. That night he had spoken in Indianapolis and the next day, on which he became 52 years old, had journeyed to Cincinnati. In browsing through a New York Tribune file of the period I ran on to a peculiar and fateful item. It occurred in the issue of February 13. In one column was contained the account of Lincoln's doings on his birthday, in the adjoining one was a short dispatch from Albany, N. Y., recounting that J. Wilkes Booth, an actor, had accidentally fallen on the point of his dagger and wounded himself under the arm. February 13 was also a notable one in Lincoln's career for the reason that the electoral vote was opened and canvassed and he was declared duly elected. This was not the mere formality as at other times, as the air was full of threats and rumors.

Lincoln's speechmaking tour ended at Harrisburg, whence he made his famous midnight trip to Washington. Again there had been rumors and threats, and the North breathed another sign of relief when the President-elect was safe in the capital. Mr. Lincoln lodged at Willard's hotel and spent the intervening days in meeting friends, finishing his inaugural address and selecting the final members of his cabinet.

The morning of March 4 was cloudy, with a raw wind, and the day promised to be as bad as some of the subsequent ones that made the weather department famous. It cleared toward noon, however, and the afternoon was sunshiny and came as near to being decent as March 4 in Washington ever is. President Buchanan remained at the Capitol till noon signing bills, and there was even gossip to the effect that he affixed his name to some measures after his term of office had actually expired. He then drove to Willard's for the President-elect, and the procession was soon pounding over the cobblestones of Pennsylvania avenue.

As inauguration day approached there had been increasing evil omens. Washington was full of Southern sympathizers, and the burden of the song heard in the streets and elsewhere was that Lincoln would never be inaugurated. On the very day some chap in a New York hotel offered big odds to that effect, but rather ingloriously evaporated when his bluff was called. That there was apprehension among the friends of Lincoln was shown by the military precautions. Troops were stationed about the city, especially along the line of march on Pennsylvania avenue and around and in the Capitol. Sharpshooters were on the roofs of the houses, and General Winfield Scott, with flying squads of artillery, was about the streets waiting for trouble.

Newspaper correspondents complained that there were so many troops surrounding the Presidential carriage that people could not see the occupants. At the Capitol a wooden tunnel had been constructed, through which the President and President-elect passed. This was guarded. There was even a squad of soldiers under the platform where Lincoln spoke. Despite all these precautions—or because of them—there was not an untoward incident during the day. General Scott was very much on the job, and if there must be war he did not propose that it should begin with the assassination of the chief figure.

It was 1:15 o'clock when the President and President-elect reached the Senate chamber. The contrast between the two was striking. Buchanan looked aged and shriveled and beside the towering Lincoln appeared little more than "half a man." A temporary platform had been erected at the famous east portico, and to this the procession wended its way. When all the dignitaries were seated the place was so packed that Mr. Lincoln seemed at a loss for a place to deposit his high hat. Thereupon Senator Douglas, his lifetime opponent, gallantly came forward, remarking that if he "could not be President he could at least hold his hat." In honor of Douglas it is recalled that from this time to the end of his life, which came in a few months, he did all in his power to uphold Lincoln and to arouse the North in defense of the Union.

Lincoln was introduced by his old friend Senator Edward D. Baker of Oregon. The crowd was the largest that had ever assembled at an inauguration, being estimated at from 50,000 to 100,000. Mr. Lincoln's high pitched voice carried far and was heard to the outskirts of the assemblage. Every reference to upholding the Union was enthusiastically cheered. Perhaps the fate of the nation never hung on one man's words as it hung on Lin-

[Continued on Second Page.]

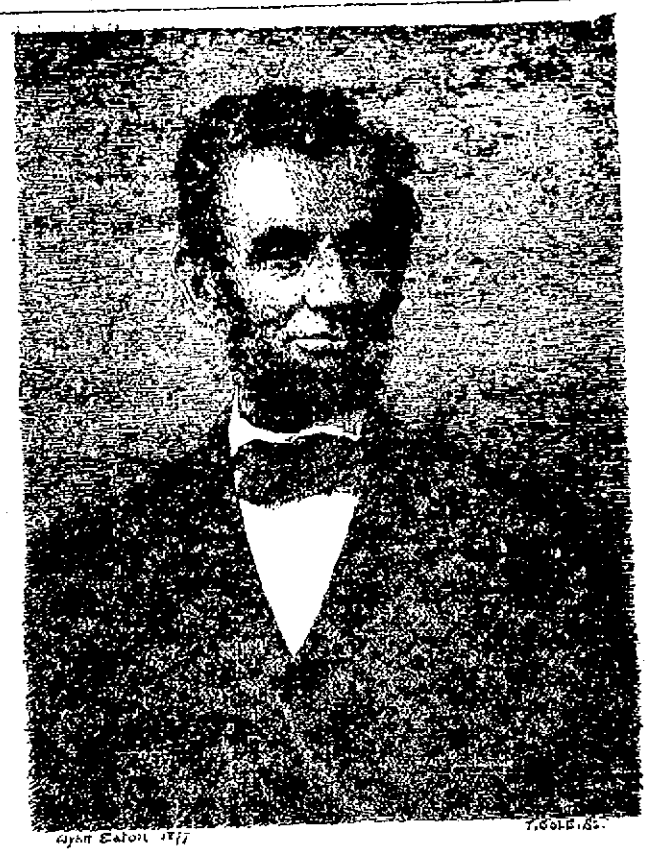

ABRAHAM LINCOLN.

IN A RUNAWAY GAME.

Algonkin Intermediates Defeat the Atlantics—Galahad Pages Beat Algonkin Blues.

Thursday evening the Algonkin Intermediates defeated the Atlantics in a runaway game of basket ball, the score being 51 to 12. The Atlantics looked dangerous in the first five minutes, but after that the Algonkins scored basket after basket in rapid succession. At the end of the first half the score was 25 to 6. In the second the Algonkins scored 26 and the Atlantics again made 6 points. Kirwin did the greater part of the scoring, having 12 baskets to his credit. Moore made five. The line-up:

Algonkins		Atlantics
Moore, r. f.		l. b., Pinto
Hershman, l. f.		r. b., Egan
Armstrong, c.		c., Harrington
Koschny, r. b.		l. f., Kane
Kirwin, l. b.		r. f., Murphy
		Fitzgerald

Score—Algonkins 51; Atlantics 12. Goals from floor—Moore 5, Hershman 3, Armstrong 2, Koschny 3, Kirwin 12; Pinto, Egan, Murphy 2, Fitzgerald 3. Goal from foul—Koschny. Referee—Dowley. Timer—Chace. Scorer—McCleary. Time—20-minute halves.

The Pages of the Order of Six Galahad defeated the Algonquin Blues, the score being 11 to 4. The line-up was as follows:

Algonkin Blues		Galahad Pages
Hicken, r. b.,		r. b., Gaison
Wood, l. b.,		l. b., A Gustafson
Sanborn, c.,		c., C. Gustafson
Quick, r. f.,		r. f., Farrant
Spingler, l. f.,		l. f., Johnson.

Baskets from floor—Sanborn 2, Johnson 2, C. Gustafson 2, Fouls—Gustafson 1.

The favorites of Fall River are expected to bring a large crowd of rooters when they line up against the St. Joseph's five for the first time and special accommodations are being made for them. Booth and Bender, the backs, are exceptionally fast men, good at covering and feeding the forwards. F. McGrath, one of the forwards, is an accurate shot and a hard man to cover. The proceeds of this game will be given to the players, who will invest in new sweaters for the team. The following will probably be the line-up:

St. Joseph's		Favorites
Williams, r. f.,		l. b., Booth
Kirwin, l. f.,		r. b., Bender
Connerton, c.,		c., D. McGrath
Meehan, r. b.,		l. f., F. McGrath
Kenny, l. b.,		r. f., Powers.

At Attleboro Thursday evening Harvey and Dunn played with Attleboro against North Attleboro, and Attleboro won a one-sided game, 61 to 13. Harvey, at left forward, scored 8 baskets and Dunn, at centre, made the longest shot of the game. Condy, Mologan, Corbett and Slattery played on the losing team.

The Naval Reserves will play at the armory in Fall River this evening against the Company I team of that city, in what is expected to be the last game of the season for the latter, which has been unable to secure good teams to meet it.

THE BOSTON AUTOMOBILE SHOW

The ninth annual Boston automobile show promises to surpass by far other trade exhibitions held during the year. While these Shows in Boston are known to be large and claimed to be the best attended exhibition of a single industry anywhere in the world, the management has been in receipt of so many inquiries for particulars which might impart an idea of the business done that General Manager Chester I. Campbell has put his system's department to work to acquire statistics of the exhibition, with results surprising to even those connected directly with the show management.

The area of the combined exhibit space of the two buildings is 126,000 square feet and more than 15,000 yards of floor covering will be required, or nearly 12 miles. About 450 men are employed to erect decorative effects, which cost $27,000. Ninety-four different makes of pleasure cars will be shown, and 37 different makes of trucks and commercial vehicles. Attendants and salesmen to the number of 2,640 will be required to look after the various exhibits, which show an actual value in property invested of more than $5,000,000 for the 400 exhibitors by as many different firms. In all, 8,462 incandescent lamps and 680 arc lights will be used to light the various halls, and four orchestras will render popular and classic music in different parts of the buildings.

PORTSMOUTH.

[Regular correspondence of The News.]

The Portsmouth Free Public Library loaned 463 books during the month of February, as follows: History 3, biography 3, geography and travel 18, science and art 13, poetry and drama 5, literature and language 10, fiction 396, miscellaneous 6.

Mrs. Howard Pierce spent Thursday in Tiverton with Mr. Pierce's parents.

Mrs. William B. Clarke who has been spending the past month with Dr. and Mrs. Frank Barker of Dorchester, Mass., is expected home this afternoon.

Mrs. J. J. Peckham of Newport has been guest of Mr. and Mrs. William W. Anthony.

The regular meeting of Portsmouth Grange had a good attendance. The program called for charades and other divertisements, but the death of Mr. Edward R. Anthony caused a change. The milk question was discussed and a rather brief session held. Mr. Anthony's picture was draped in black, badges of mourning were worn on the sleeves of the members and a memorial in his honor read.

During February 153 boats passed through the Stone Bridge—85 steamers, 5 towboats, 3 sailing vessels, 59 sailboats and 3 barges.

Among those from Newport County Pomona Grange who attended the Providence County Pomona Grange at Barrington were Past Master Joseph A. Peckham, Miss Eliza Peckham, Past Master Willet Sherman, Lecturer Mrs. William M. Hughes and William T. Peckham.

Mr. F. H. Grover, manager of the Portsmouth Telephone Exchange, who with his wife has been on a trip to Bermuda, has returned.

The members of the S. E. Club had a meeting this week with Mrs. William J. Croucher. Dinner was served. An interesting feature of the occasion was "Reminiscences" by Mrs. Croucher.

Mr. Barton A. Fallon of Providence and Bristol Ferry has issued invitations to the Rhode Island Woman Suffrage Association to a suffrage tea at her home in Providence, this afternoon, to which the members of the Newport County Woman's Suffrage League are invited. Several from Portsmouth and Tiverton are in attendance.

THE STORY OF "SEVEN DAYS."

With the laughter in "Seven Days," the comedy by Mary Roberts Rinehart and Avery Hopwood which the Wagenhals & Kemper Company will present at the Opera House, there is a pretty vein of heart interest and romance. The story of the play is entertaining and ingenious, and with all its lightness and brightness there are touches of real sentiment. A young couple who are separated still love each other, and a girl who to save a situation agrees to pose at dinner as the man's wife, is unexpectedly confronted by her affianced husband, who believes she has been married to another in his absence. Of course all ends happily after a week of some of the drollest complications ever woven into a comedy.

Reginald Wolf, writer for the New York Morning Telegraph, said of this comedy: "Just sheer fun has been the object of the authors, and they attained it at the rise of the first curtain and never loosed their grip throughout three roaring acts. It is comedy that made the audience laugh until it cried. There is not a dull moment in the play. 'Seven Days' is the real gem of the season."

Mortgagee's Sale.

BY VIRTUE of the power of sale contained in a certain Mortgage Deed made by Nathaniel R. Chace to the Savings Bank of Newport, dated May 28th, 1894, and recorded in Volume 28, pages 430 and 431 of the Mortgages Land Evidence of the City of Newport in the State of Rhode Island, breach of the condition of said Mortgage having been made and still existing; the said Mortgagee will sell at public auction, on Warner Street, in front of the land hereinafter described, on Monday, the 27th day of March, A. D. 1911, at 12 o'clock, noon, all the right, title and interest which said Nathaniel R. Chace had at the time of the execution of said Mortgage and did by said Mortgage convey in or to that certain parcel of land in said Newport with the buildings and improvements thereon. Bounded. Easterly on land late of Abel S. Stevens one hundred feet, Southerly on Warner Street fifty-eight feet and three inches, Westerly on land late of Abel S. Stevens, ninety-five feet and Northerly on the "Old Burying Ground" so called, fifty-five feet and seven inches; said granted premises, however bounded, being the same conveyed to Nathaniel R. Chace by Ann G. Stevens and others, by deed dated March 14, 1894, and recorded in Volume 27, pages 234, 235 and 236 of the Land Evidence of said Newport, to said measurements respectively more or less. Said property being all that was granted by said Mortgage deed, which deed is hereby made part thereof.

And said Mortgagee hereby gives notice that it intends to bid for said property at said sale thereof.

THE SAVINGS BANK OF NEWPORT.
Grant P. Taylor, Treasurer.
Newport, R. I., March 4th, 1911.

HOWARD, Painting Contractor.

Best Work in Every Branch of the Business.

OFFICE 31 EVERETT STREET.

HOUSE-CLEANING.

Have your cleaning done by the Vacuum Process. Machine here now.

Tel. 821, or call 14 Bellevue Avenue.

SWENSON'S BICYCLE SHOP

A STRANGE-LOOKING BUDGET.

New System of Municipal Accounting Gives It an Unfamiliar Aspect.

Proposed Ordinance Presented for Comparison With the Committee's Report.

The Representative Council will meet Monday evening to act on the budget for the year. The members and all other taxpayers have the report of the Committee of Twenty-Five, made up on last year's budget plans, but the ordinance apportioning the revenues of the city, on which the Council will act, will look very different from that report. The total of the figures is the same, but the items are grouped or separated as they will be under the new system of municipal accounting, so that they will present a strange look to the eyes of the Councilmen. Another year the system will not seem strange, for the city will have been working under this basis for a full year and the arrangement will seem old-fashioned, and it seems quite safe to say will seem much better fitted for the city's business than the old form, which now seems to many the best.

That the Council may be able to compare the report of the Committee of Twenty-Five with the ordinance drawn in accordance with the recommendations of that report and the rules of the new system of accounting, The News prints the ordinance as drawn up to accord with the report of the Committee of Twenty-Five. The numbers preceding the items will be the same year after year, each number of each series referring to one sort or kind of account, so that to years from 1911 2-6 will mean the same kind of expenditure which it

[Continued on Third Page.]

AUCTION SALES.

Large Sale of Furniture at Auction.

At the "Anchorage" 8 Bath Road, Wednesday, March 8th, at 10 o'clock, A. M.

This summer hotel was furnished new last spring, and much of the furniture was never used, (the Boston dealers' tags never having been removed). There are nine new Chamber Sets, Enamel Beds, Springs and Mattresses with new Matting on floors. Three dining rooms, furnished in oak. Piano, (Chickering upright and piano-la to match), Silver Ware, China Pictures, Parlor Furniture, Linen, Rugs and Draperies, one large Eddy Ice Box and one small one, Counter Showcase, Desks, Mahogany Chairs, Cherry, Oak and Maple Furniture, Bentwood Dining Chairs, Sewing Machines, six Brass Cot Beds, National Springs, Morris Chair, Several Dining Tables, Linoleum and Straw Matting, Kitchen Utensils, Tubs, Pails, Meat Blocks and many other articles.

FRED W. GREENE, Auctioneer.

MORTGAGEE'S SALE.

Mortgagee's Sale.

BY VIRTUE of the power of sale contained in a certain Mortgage Deed, made by Domenico Murare (with Jennie Murare in release of dower) to the Savings Bank of Newport, dated July 25th, 1905, and recorded in Volume 43, pages 442 and 443 of the Mortgages Land Evidence of the City of Newport in the State of Rhode Island, breach of the condition of said Mortgage having been made and still existing; the said Mortgagee will sell at public auction, on East Avenue in front of the land hereinafter described, on Monday, the 6th day of March, A. D. 1911, at 12 o'clock, noon, all the right, title and interest which said Domenico Murare and Jennie Murare had at the time of the execution of said Mortgage and did by said Mortgage convey in or to those two certain lots or parcels of land in said City of Newport, with the buildings and improvements thereon, bounded and described as follows:

FIRST PARCEL: Bounded Northerly by land of Alexander Booth, forty-three feet, Easterly sixty feet by Mills Avenue, Southerly by land of Job W. and Jennie Cook, forty-three feet, and Westerly by Earl Avenue sixty feet, containing 2,580 square feet of land, more or less and be the said parcel of land however otherwise bounded or described; being a portion of tract formerly called the "Polo Lot."

SECOND PARCEL: Bounded Northerly by land of Bateman, forty feet; Easterly by Earl Avenue, one hundred feet; Southerly by Bateman Avenue, forty feet; and Westerly by land of Bateman one hundred feet.

Said property being all that was granted by said Mortgage deed which deed is hereby made part thereof.

And said Mortgagee hereby gives notice that it intends to bid for said property at said sale thereof.

THE SAVINGS BANK OF NEWPORT
by Grant P. Taylor, Treasurer.
Newport, Feb. 11, 1911.

COAL OF ALL SIZES.

Clean Coal a Specialty.

Heirs of George Bowen,

Telephone 915.

We carry in stock at all times a complete line of

HEATING AND COOKING APPARATUS,

INCLUDING

Flat Irons, Stoves, Radiators, Coffee Percolators, Toasters, Grids, Broilers, Ovens, Chaffing Dishes, Heating Pads, etc.

Also electrically operated

Washing Machines, Ironers and Vacuum Cleaners.

Old Colony Street Ry. Co.

Illuminating Dept.

Tel 23. 440-465 Thames St.

NEW BOOKS.

Broad Highway
By Farnol.

Robinetta
By Kate Wiggin.

Manual of Gardening
By L. H. Bailey.

HART,

202 Thames Street.
Tel. 304.

Carr's List

THE ADVENTURES OF A MODEST MAN, by Robert Chambers.
ROBERT KIMBERLY, by Frank H. Spearman.
A GREAT MAN, by Arnold Bennett.
THE SECOND WIFE, by Thompson Buchanan.
MAUD BAXTER, by C. C. Hotchkiss, author of Betsy Ross.
THE LURE OF THE ANTIQUE, by Walter A. Dyer.
THE MARKS OF A MAN, by Robert E. Speer.

DAILY NEWS BUILDING

New Merchandise —AT— Bargain Prices.

A recent fortunate purchase from one of the largest ladies' Undermuslin Manufacturers on a STRICTLY CASH BASIS Has put us in a position to place before you garments of the best quality, style and finish at a saving in price to you of about

1-3 OFF REGULAR PRICES

Ladies' Fine Nainsook Night Gowns - - - 69c
Low Neck and Short Sleeves with ruffle of dimity embroidery and heading. Regular value $1.00

Ladies' Fine Muslin Drawers - - - 25c
With plain tucked and lace edged ruffles. Regular value 39c.

Ladies' Cambric and Muslin Drawers - - - 50c
With 5-in. flounce fine cut work embroidery. Regular value 75c.

Ladies' Extra-Size Cambric and Muslin Drawers - 50c
5-in deep ruffle cut work embroidery. Regular value 75c.

Ladies' Shirt Waist Slips 50c
Fine Lawn, lace trimmed. Colors pink, blue, black and white. Regular value 69c.

Ladies' Shirt Waist Extenders - - - - 25c
Made of fine cut work embroidery. Lace trimmed. Regular value 39c.

42c LADIES' CORSETS 42c
100 Pairs Fine Sateen, Long model, lace trimmed, Flexible Bottom Corsets, value 75c.

49c CHILDREN'S TUB DRESSES 49c
Made of serviceable washable gingham, fine stripes and checks. Regular value 75c.

49c LADIES' SHIRT WAISTS 49c
Made of fine fast dye, black sateen and buttoned in front. Regular value 69c.

98c LADIES' SHIRT WAISTS 98c
The popular Peter Pan and Maud Adams styles in pure linen. Regular value $1.39.

The LAPPIN Store,

147 THAMES STREET.

L. W. COUDRAY.

Telephone 343.